

# WYNDHAM

WINGATE GUESTROOM

## EMERALD SCHEME





# WYNDHAM

WINGATE GUESTROOM

## EMERALD SCHEME

Manufacturer: Tarkett  
Address: 285 Kraft Drive  
Dalton, GA 30721  
Phone: 706.277.3000  
Contact: Jackie Passaro  
Jackie.Passaro@tarkett.com  
Web: www.tarketthospitality.com

---

Style Name: WN132  
Color: 268  
Project Type: Guestroom  
Machine Type: Dynamics  
Width: 12'  
Pattern Repeat: 18" x18"  
Radiant Panel: Class 1  
Smoke Density: Less Than 450  
Warranty: 10% pre-consumer recycled content.  
Recycled Content:  
10 Year Wear Guarantee  
Environmental  
Lextron Enviro-Green  
Information: CRI Green Label Plus™ Certified  
Construction: Dynamics-Servo Loop Scroll Tip Shear  
1/10th  
Gauge: 32 oz.  
Tufted Pile Weight: 68 oz.  
Finished Pile Weight: High .25, Med .1875, Low .0625  
Pile Height:

Carpet should be installed in accordance with the Carpet and Rug Institute's standard CRI-104. Carpet must be over manufacturer's recommended pad.

- Pattern streaks and banding are visually apparent streaking in patterned carpet resulting from linear juxtaposition of pattern elements visible in both length and width direction. IT IS NOT A CARPET DEFECT, but is inherent in solution dyed graphic and cut/loop patterns.
- All Specifications subject to normal manufacturing tolerance.

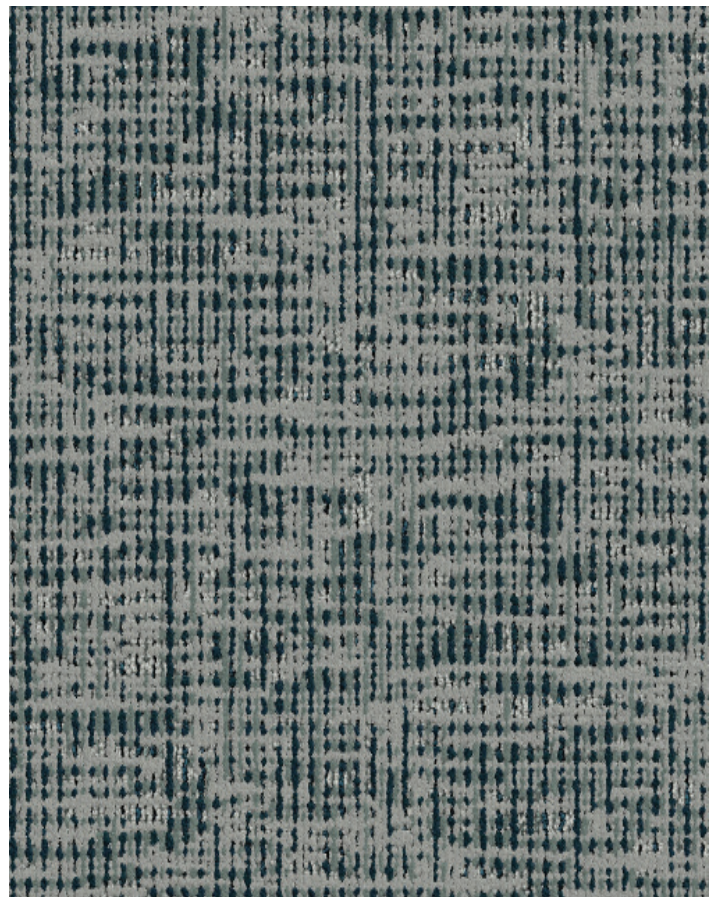

# WYNDHAM

WINGATE CORRIDOR



## EMERALD SCHEME

Manufacturer: Tarkett  
Address: 285 Kraft Drive  
Dalton, GA 30721  
Phone: 706.277.3000  
Contact: Jackie Passaro  
Jackie.Passaro@tarkett.com  
Web: www.tarketthospitality.com

---

Style Name: WN536  
Color: 368  
Project Type: Corridor  
Machine Type: Dynamics  
Width: 15'  
Pattern Repeat: 90" W x 127.02"L  
Radiant Panel: Class 1  
Smoke Density: Less Than 450  
Warranty: 10 Year Wear Guarantee  
Recycled Content: 10% pre-consumer recycled content.

Environmental Information: Lextron Enviro-Green  
CRI Green Label Plus™ Certified  
Construction: Dynamics-Servo Loop Scroll Tip Shear  
Gauge: 1/10th  
Tufted Pile Weight: 32 oz.  
Finished Pile Weight: 68 oz.  
Pile Height: High .25, Med .1875, Low .0625

Carpet should be installed in accordance with the Carpet and Rug Institute's standard CRI-104. Carpet must be over manufacturer's recommended pad.

- Pattern streaks and banding are visually apparent streaking in patterned carpet resulting from linear juxtaposition of pattern elements visible in both length and width direction. IT IS NOT A CARPET DEFECT, but is inherent in solution dyed graphic and cut/loop patterns.

- All Specifications subject to normal manufacturing tolerance.

