

WYNDHAM  
TRAVELODGE



**Tarkett Hospitality**



- Product Type: Corridor
- Style Number: V0136
- Color Number: 462
- Specs: 36 oz. , 12' Width
- Pattern Repeat: 72" x 96"



- Product Type: Guest Room
- Style Number: V0232
- Color Number: 162
- Specs: 32 oz. – 12' or 13'6" Width
- Pattern Repeat: 24" x 24"



- Product Type: Covebase
- Style Number: 728S
- Color Number: 7503
- Specs: 4" or 6"

# WYNDHAM

TRAVELODGE



WYNDHAM®



Manufacturer: Tarkett  
Address: 285 Kraft Drive  
Dalton, GA 30721  
Phone: 706.277.3000  
Contact: Jackie Passaro  
Jackie.Passaro@tarkett.com  
Web: www.tarkethospitality.com

---

Style Name: V0136 Travel Lodge Corridor  
Color: 462  
Machine Type: Dynamics  
Pattern Repeat: 72" x 96"  
Radiant Panel: Class 1  
Smoke Density: Less Than 450  
Warranty: 10 Year Wear Guarantee  
Recycled Content: Lextron Essentials has 10% pre-consumer recycled content.

Environmental Information: CRI Green Label Plus™ Certified  
Construction: D Dynamics-Servo Loop Scroll Tip Shear  
Gauge: 1/10th  
Tufted Pile Weight: 36 oz.  
Finished Pile Weight: 72 oz.  
Finished Pile Height: High .25, Med .1875, Low .0625  
Width: 12'

#### Additional Information:

Carpet should be installed in accordance with the Carpet and Rug Institute's standard CRI-104. Carpet must be over manufacturer's recommended pad.

- Pattern streaks and banding are visually apparent streaking in patterned carpet resulting from linear juxtaposition of pattern elements visible in both length and width direction. IT IS NOT A CARPET DEFECT, but is inherent in solution dyed graphic and cut/loop patterns.
- All Specifications subject to normal manufacturing tolerance.

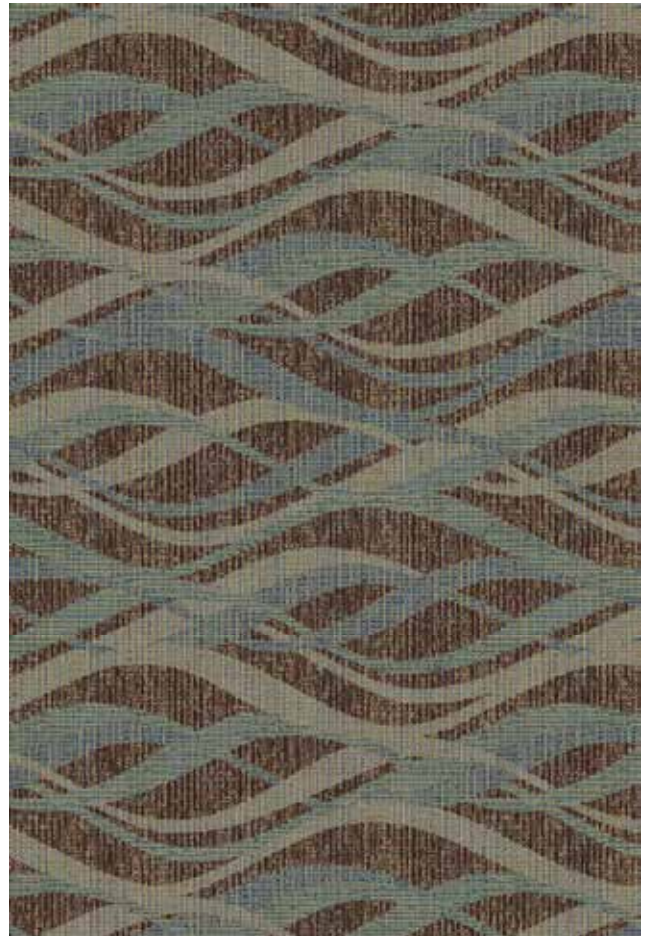



# WYNDHAM

TRAVELODGE



WYNDHAM®



- Product Type: Corridor
- Style Number: V0136
- Color Number: 462
- Specs: 36 oz. , 12' Width

 **Tarkett Hospitality**



Manufacturer: Tarkett  
Address: 285 Kraft Drive  
Dalton, GA 30721  
Phone: 706.277.3000  
Contact: Jackie Passaro  
Jackie.Passaro@tarkett.com  
Web: www.tarketthospitality.com

---

Style Name: V0232 Travelodge Guest Room  
Color: 162  
Machine Type: Element  
Pattern Repeat: 24" x 1"  
Radiant Panel: Class 1  
Smoke Density: Less Than 450  
Warranty: 10 Year Wear Guarantee  
Recycled Content: Lextron Essentials has  
10% pre-consumer recycled content.  
Static Control: Below 3.5 KV  
Environmental  
Information: CRI Green Label Plus™ Certified  
Construction: E Element-Enhanced Loop Tip Shear  
Gauge: 1/10th  
Tufted Pile Weight: 32 oz.  
Finished Pile Weight: 68 oz.  
Finished Pile Height: High .25, Med .1875, Low .0625

Additional Information:

Carpet should be installed in accordance with the Carpet and Rug Institute's standard CRI-104. Carpet must be over manufacturer's recommended pad.

- Pattern streaks and banding are visually apparent streaking in patterned carpet resulting from linear juxtaposition of pattern elements visible in both length and width direction. IT IS NOT A CARPET DEFECT, but is inherent in solution dyed graphic and cut/loop patterns.

- All Specifications subject to normal manufacturing tolerance.





WYNDHAM  
TRAVELODGE



- Product Type: Guest Room
- Style Number: V0232
- Color Number: 162
- Specs: 32 oz. – 12' or 13'6" Width

 **Tarkett** Hospitality