

WYNDHAM

HOWARD JOHNSON



WYNDHAM®



 **Tarkett** Hospitality

# WYNDHAM

HOWARD JOHNSON OVERVIEW



Manufacturer: Tarkett  
Address: 285 Kraft Drive  
Dalton, GA 30721  
Phone: 706.277.3000  
Contact: Jackie Passaro  
Jackie.Passaro@tarkett.com  
Web: www.tarketthospitality.com

## Choose Tarkett

- + Approved Styles
- + Lowest Pricing
- + Fast Delivery
- + 10-Year Warranty
- + Broadloom Carpet
- + Lextron Solution-Dyed Nylon

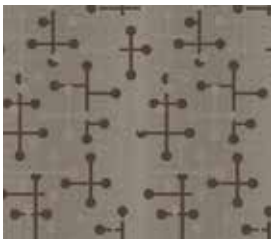

- Product Type: Guest Room
- Style Number: J0132 (DYN W640)
- Color Number: 197
- Specs: 32 oz. – 12' Width
- Pattern Repeat: 48" x 80"
- Area Rug Available: 12' Round or 11'3" - 22'6" Rectangle



- Product Type: Corridor
- Style Number: J0136 (DYN W637)
- Color Number: 197
- Specs: 36 oz. – 12' Width
- Pattern Repeat: 72" x 73"
- Area Rug Available: QQ/King Area Rugs Available



- Product Type: Cove Base
- Style Number: 728S
- Color Number: 8522
- Specs: 4"

# WYNDHAM

HOWARD JOHNSON GUEST ROOMS



Manufacturer: Tarkett  
Address: 285 Kraft Drive  
Dalton, GA 30721  
Phone: 706.277.3000  
Contact: Jackie Passaro  
Jackie.Passaro@tarkett.com  
Web: www.tarketthospitality.com

---

Style Name: J0132 Howard Johnson  
Color: 197  
Project Type: Guest Rooms  
Machine Type: Dynamics  
Pattern Repeat: 48" x 80"  
Radiant Panel: Class 1  
Smoke Density: Less Than 450  
Warranty: 10 Year Wear Guarantee  
Recycled Content: Lextron Essentials has 10% pre-consumer recycled content.

Environmental Information: CRI Green Label Plus™ Certified  
Construction: D Dynamics-Servo Loop Scroll Tip Shear  
Gauge: 1/10th  
Tufted Pile Weight: 32 oz.  
Finished Pile Weight: 68 oz.  
Pile Height: High .25, Med .187, Low .062

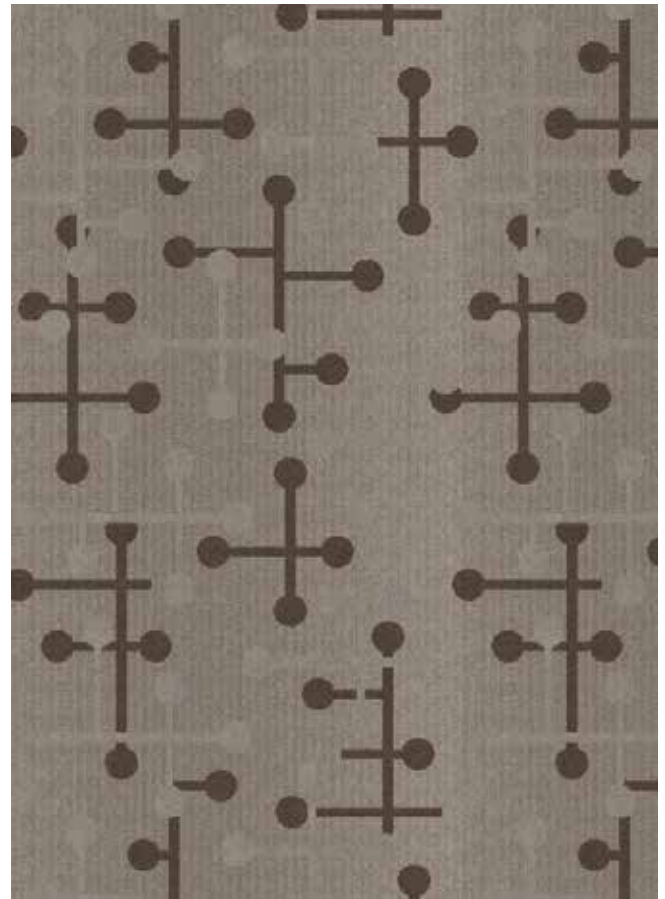

Carpet should be installed in accordance with the Carpet and Rug Institute's standard CRI-104. Carpet must be over manufacturer's recommended pad.

- Pattern streaks and banding are visually apparent streaking in patterned carpet resulting from linear juxtaposition of pattern elements visible in both length and width direction. IT IS NOT A CARPET DEFECT, but is inherent in solution dyed graphic and cut/loop patterns.
- All Specifications subject to normal manufacturing tolerance.



# WYNDHAM

HOWARD JOHNSON GUEST ROOMS



- Product Type: Guest Room
- Style Number: J0132 (DYN W637)
- Color Number: 197
- Specs: 32 oz. – 12' Width

 **Tarkett** Hospitality

# WYNDHAM

HOWARD JOHNSON CORRIDOR



Manufacturer: Tarkett  
Address: 285 Kraft Drive  
Dalton, GA 30721  
Phone: 706.277.3000  
Contact: Jackie Passaro  
Jackie.Passaro@tarkett.com  
Web: www.tarketthospitality.com

---

Style Name: J0136 Howard Johnson  
Color: 197  
Project Type: Corridor  
Machine Type: Dynamics  
Pattern Repeat: 72" x 73"  
Radiant Panel: Class 1  
Smoke Density: Less Than 450  
Warranty: 10 Year Wear Guarantee  
Recycled Content: Lextron Essentials has 10% pre-consumer recycled content.

Environmental Information: CRI Green Label Plus™ Certified  
Construction: D Dynamics-Servo Loop Scroll Tip Shear  
Gauge: 1/10th  
Tufted Pile Weight: 36 oz.  
Finished Pile Weight: 72 oz. Finished  
Pile Height: High .25, Med .1875, Low .0625

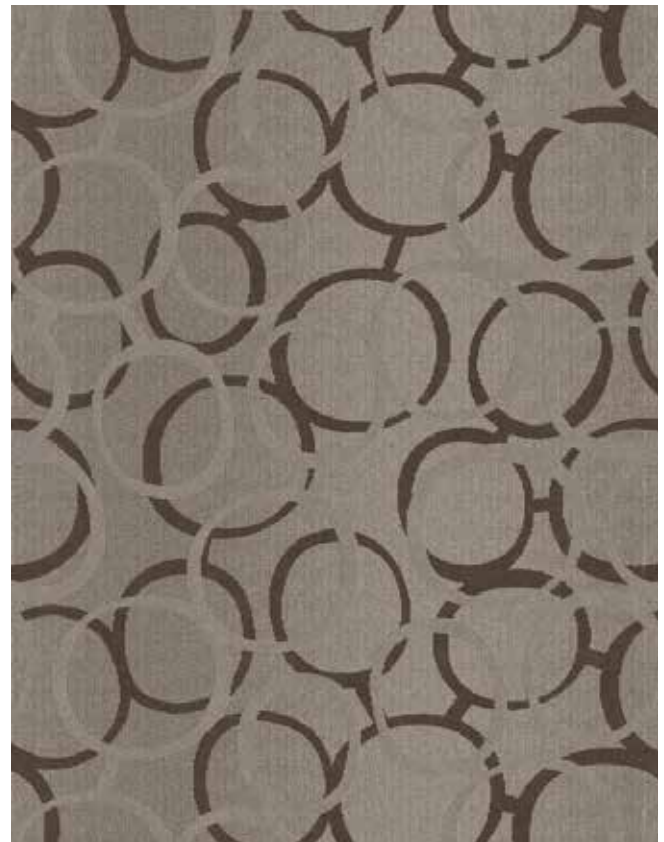

Carpet should be installed in accordance with the Carpet and Rug Institute's standard CRI-104. Carpet must be over manufacturer's recommended pad.

- Pattern streaks and banding are visually apparent streaking in patterned carpet resulting from linear juxtaposition of pattern elements visible in both length and width direction. IT IS NOT A CARPET DEFECT, but is inherent in solution dyed graphic and cut/loop patterns.
- All Specifications subject to normal manufacturing tolerance.

# WYNDHAM

HOWARD JOHNSON CORRIDOR



- Product Type: Corridor
- Style Number: J0136 (DYN W640)
- Color Number: 197
- Specs: 36 oz. – 12' Width

**Tarkett** Hospitality