

CHOICE HOTELS

COMFORT INN / SUN SCHEME

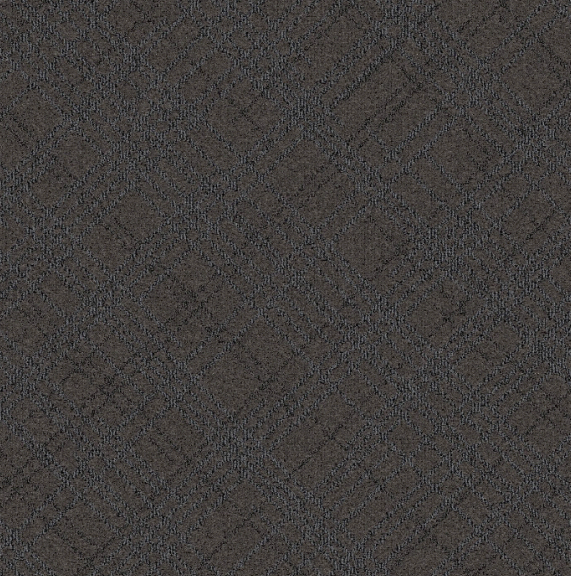
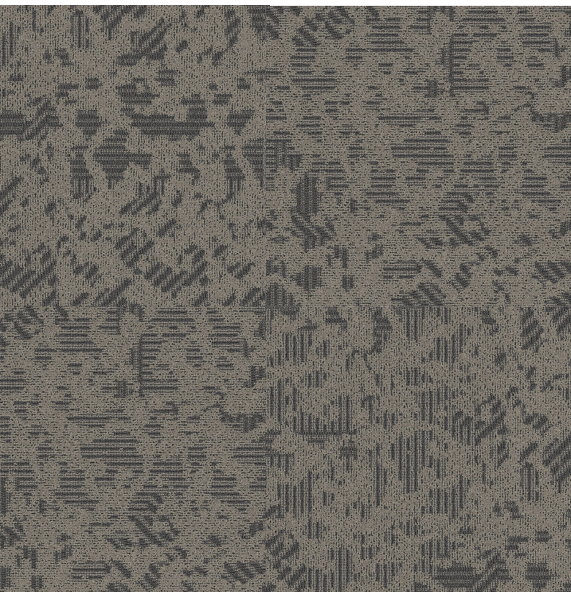

 **Tarkett** Hospitality

CHOICE HOTELS

COMFORT INN / SUN SCHEME



Manufacturer: Tarkett Hospitality
Address: 285 Kraft Drive
Dalton, GA 30721
Phone: 706.277.3000
Contact: Amber Osiecki
Amber.Osiecki@tarkett.com
Web: tarketthospitality.com

Choose Tarkett Hospitality

- + Approved Styles
- + Lowest Pricing
- + Fast Delivery
- + 10-Year Warranty
- + Broadloom Carpet
- + Lextron Solution-Dyed Nylon



Product Type: Broadloom
Guest Room
Choice Item: SUN-CPT-001C
Style Number: I340B
Color Number: 238
Specs: 32 oz. - 12' W
Pattern Repeat: 48" x 48"

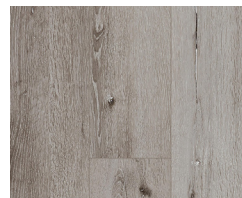

Product Type: LVT
Guest Room
Choice Item: SUN-LVT-001C
ProGen™
Style Number: ProGen
Color: 270266024 West Oak Drift
Specs: 7" x 60" Plank



Product Type: Carpet Tile
Guest Room
Choice Item: SUN-CPT-002C
Style Number: I335T
Color Number: 428
Specs: 28 oz.
Carpet Tile Size: 24" x 24"



Product Type: LVT
Public Space, All Areas
Choice Item: SUN-LVT-002C
iD Latitude™
Style Number: PLWD
Color: 3606 Chamois Oak
Specs: 6" x 48" Plank

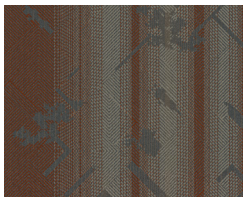

Product Type: Broadloom
Corridor
Choice Item: SUN-CPT-010C
Style Number: I0936
Color Number: 992
Specs: 36 oz. - 12' W
Pattern Repeat: 72" x 60" Side Match

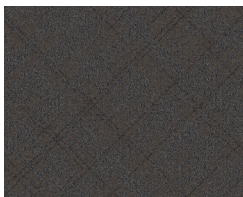

Product Type: Broadloom
BOH
Choice Item: SUN-CPT-021
Style Number: I334B
Color Number: 792
Specs: 32 oz. - 12' and 15'
Pattern Repeat: 36" x 36"

CHOICE HOTELS

COMFORT INN / SUN SCHEME



Manufacturer: Tarkett Hospitality
Address: 285 Kraft Drive
Dalton, GA 30721
Phone: 706.277.3000
Contact: Amber Osiecki
Amber.Osiecki@tarkett.com
Web: tarketthospitality.com

Choose Tarkett Hospitality

- + Approved Styles
- + Lowest Pricing
- + Fast Delivery
- + 10-Year Warranty
- + Broadloom Carpet
- + Lextron Solution-Dyed Nylon



Product Type: Resilient Wall Base
Guest Room
Choice Item: SUN-RB-001
Millwork Reveal Wall Base
Style Number: MW-32-F
Color: 32 Pebble
Specs: .25" W x 4.25" H x 8' L

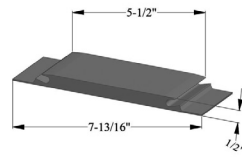

Product Type: Threshold
Guest Room
Choice Item: SUN-TH-001
Thresholds
Style Number: VT-32-M2
Color: 32 Pebble
Specs: 5.5" W x 3' L



Product Type: Resilient Wall Base
Public Space, Corridor
Choice Item: SUN-RB-002
Millwork Reveal Wall Base
Style Number: MW-TA5-F
Color: TA5 Colonial Grey
Specs: .25" W x 4.25" H x 8' L

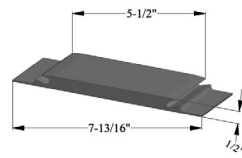

Product Type: Threshold
Public Space
Choice Item: SUN-TH-004
Thresholds
Style Number: VT-32-M2
Color: 32 Pebble
Specs: 5.5" W x 3' L



Product Type: Resilient Wall Base
Public Space, Lobby
Choice Item: SUN-RB-003
Millwork Reveal Wall Base
Style Number: MW-121-F
Color: 121 Cement
Specs: .25" W x 4.25" H x 8' L



Product Type: Resilient Wall Base
Fitness
Choice Item: SUN-RB-004
Millwork Reveal Wall Base
Style Number: MW-199-F
Color: 199 Dockside
Specs: .25" W x 4.25" H x 8' L

SUN SCHEME

BROADLOOM / GUEST ROOM



Manufacturer: Tarkett Hospitality
Address: 285 Kraft Drive
Dalton, GA 30721
Phone: 706.277.3000
Contact: Amber Osiecki
Amber.Osiecki@tarkett.com
Web: tarketthospitality.com

Description: Guest Room
Choice Item: SUN-CPT-001C
Style Number: I340B Broadloom
Color: 238
Width: 12'
Repeat: 48" x 48"
Type: Dynamics - Multi Level Loop Servo Scroll Tip Shear
Content: Lextron Enviro-Green Solution Dyed Nylon
Weight: 32 oz. tufted face weight
Primary Backing: Woven Polypropylene
Secondary Backing: Action Bac
Pile Height: .250" High, .187" Med, .062" Low
Gauge: 1/10"
Dye Method: Solution Dyed
Installation Method: Broadloom
Flame Requirements: Meets or exceeds requirement Class 1



Additional Information:

- Due to the manufacturing process of a tip shear product, the finished yarn weight will vary more than normal manufacturing tolerances and side match cannot be guaranteed.
- Carpet should be installed in accordance with the Carpet and Rug Institute's standard CRI-104. Carpet must be over manufacturer's recommended pad.
- Pattern streaks and banding are visually apparent streaking in patterned carpet resulting from linear juxtaposition of pattern elements visible in both length and width direction. IT IS NOT A CARPET DEFECT, but is inherent in solution dyed graphic and cut/loop patterns.
- All Specifications subject to normal manufacturing tolerance.

SUN SCHEME

CARPET TILE / GUEST ROOM



Manufacturer: Tarkett Hospitality
Address: 285 Kraft Drive
Dalton, GA 30721
Phone: 706.277.3000
Contact: Amber Osiecki
Amber.Osiecki@tarkett.com
Web: tarketthospitality.com

Description: Guest Room
Choice Item: SUN-CPT-002C
Style Number: I335T Carpet Tile
Color: 428
Carpet Tile Size: 24" x 24"
Type: Dynamics – Servo-Scroll Loop Tip Shear
Content: Lextron Enviro-Green Solution Dyed Nylon
Weight: 28 oz. tufted face weight
Primary Backing: Woven Polypropylene
Secondary Backing: Ethos® Modular w/Omnicoat Technology
Pile Height: .337" High, .218" 1Med, .187" 2Med, .103" Low
Gauge: 1/10"
Dye Method: Solution Dyed
Installation Method: Quarter Turn
Flame Requirements: Meets or exceeds requirement Class 1



Additional Information:

- Carpet should be installed in accordance with the Carpet and Rug Institute's standard CRI-104/CRI-105.
- Pattern streaks and banding are visually apparent streaking in patterned carpet resulting from linear juxtaposition of pattern elements visible in both length and width direction. IT IS NOT A CARPET DEFECT, but is inherent in solution dyed graphic and cut/loop patterns.
- All Specifications subject to normal manufacturing tolerance.

SUN SCHEME

BROADLOOM / CORRIDOR



Manufacturer: Tarkett Hospitality
Address: 285 Kraft Drive
Dalton, GA 30721
Phone: 706.277.3000
Contact: Amber Osiecki
Amber.Osiecki@tarkett.com
Web: tarketthospitality.com

Description: Corridor
Choice Item: SUN-CPT-010C
Style Number: I0936 Broadloom
Color: 992
Width: 12'
Repeat: 72" x 60" Side Match
Type: Dynamics – Servo-Scroll Loop Tip Shear
Content: Lextron Enviro-Green Solution Dyed Nylon
Weight: 36 oz. tufted face weight
Primary Backing: Woven Polypropylene
Secondary Backing: Unitary Action Bac
Pile Height: .250" High, .187" Med, .062" Low
Gauge: 1/10"
Dye Method: Solution Dyed
Installation Method: Broadloom
Flame Requirements: Meets or exceeds requirement Class 1

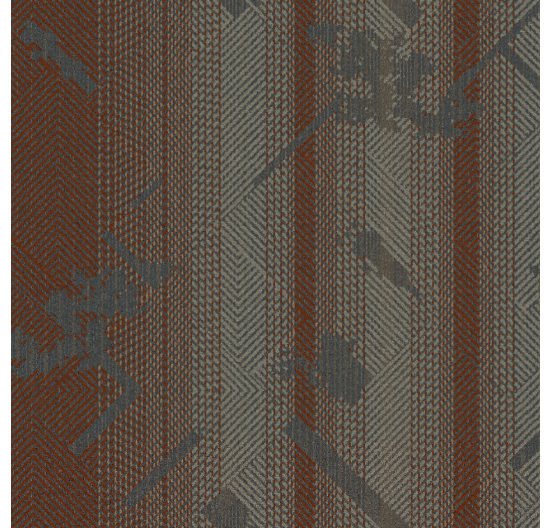

Additional Information:

- Due to the manufacturing process of a tip shear product, the finished yarn weight will vary more than normal manufacturing tolerances and side match cannot be guaranteed.
- Carpet should be installed in accordance with the Carpet and Rug Institute's standard CRI-104. Carpet must be over manufacturer's recommended pad.
- Pattern streaks and banding are visually apparent streaking in patterned carpet resulting from linear juxtaposition of pattern elements visible in both length and width direction. IT IS NOT A CARPET DEFECT, but is inherent in solution dyed graphic and cut/loop patterns.
- All Specifications subject to normal manufacturing tolerance.

SUN SCHEME

BROADLOOM / BOH



Manufacturer: Tarkett Hospitality
Address: 285 Kraft Drive
Dalton, GA 30721
Phone: 706.277.3000
Contact: Amber Osiecki
Amber.Osiecki@tarkett.com
Web: tarketthospitality.com

Description: BOH
Choice Item: SUN-CPT-021
Style Number: I334B Broadloom
Color: 792
Width: 12' or 15'
Repeat: 36" x 36"
Type: Dynamics - Multi Level Loop Servo Scroll Tip Shear
Content: Lextron Enviro-Green Solution Dyed Nylon
Weight: 32 oz. tufted face weight
Primary Backing: Woven Polypropylene
Secondary Backing: Action Bac
Pile Height: .250" High, .187" Med, .062" Low
Gauge: 1/10"
Dye Method: Solution Dyed
Installation Method: Broadloom
Flame Requirements: Meets or exceeds requirement Class 1

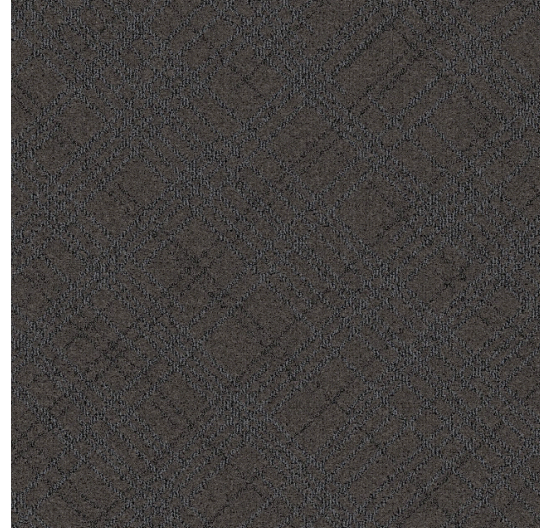

Additional Information:

- Due to the manufacturing process of a tip shear product, the finished yarn weight will vary more than normal manufacturing tolerances and side match cannot be guaranteed.
- Carpet should be installed in accordance with the Carpet and Rug Institute's standard CRI-104. Carpet must be over manufacturer's recommended pad.
- Pattern streaks and banding are visually apparent streaking in patterned carpet resulting from linear juxtaposition of pattern elements visible in both length and width direction. IT IS NOT A CARPET DEFECT, but is inherent in solution dyed graphic and cut/loop patterns.
- All Specifications subject to normal manufacturing tolerance.

SUN SCHEME

LVT / GUEST ROOM



Manufacturer: Tarkett Hospitality
Address: 285 Kraft Drive
Dalton, GA 30721
Phone: 706.277.3000
Contact: Amber Osiecki
Amber.Osiecki@tarkett.com
Web: tarketthospitality.com

	Standard	Tarkett Value
Choice Item:		SUN-LVT-001C
Classification:	ASTM 1700	Class III, Type B (Solid Vinyl Floor)
Size:		7" x 60"
Total Thickness:	ASTM F386	0.197" (5 mm)
Wear Layer Thickness:	ASTM F410	20 mil (0.51mm)
Accoustical Backing:		0.039" (1mm) IXPE
Installation Method:		Uniclic®
Pattern:		ProGen™
Pattern Type:		Wood
Color:		270266024 West Oak Drift
Format Type:		Plank
Edge Treatment:		Microbeveled
Flexibility:	ASTM F137	Pass
Chemical Resistance:	ASTM F925	Passes
Static Load Limit:	ASTM F970	250 psi, $\leq 0.005"$
Heat Stability:	ASTM F1514	$\Delta E \leq 8.0$
Light Stability:	ASTM F1515	$\Delta E \leq 8.0$
Slip resistance:	ASTM D2047	SCOF ≥ 0.5
Squareness:	ASTM F2055	Pass
Flammability:	ASTM E648	Class 1 (≥ 0.45 W/cm ²)
Residual Indentation:	ASTM F1914	Pass
Impact Sound:	ASTM E2179	$\Delta IIC \geq 21$ dB
IIC Impact Sound		
Reduction Rating:		68
Commercial Warranty:		15-year limited (Light)



SUN SCHEME

LVT / PUBLIC SPACE, ALL AREAS



Manufacturer: Tarkett Hospitality
Address: 285 Kraft Drive
Dalton, GA 30721
Phone: 706.277.3000
Contact: Amber Osiecki
Amber.Osiecki@tarkett.com
Web: tarketthospitality.com

+TECHTONIC®
PROTECTION

	Standard	Tarkett Value
Choice Item:		SUN-LVT-002C
Classification:	ASTM 1700	Class III, Type B (Solid Vinyl Floor)
Surface Treatment:		Techtonic®
Size:		6" x 48"
Total Thickness:	ASTM F386	0.120" (3.05 mm)
Wear Layer Thickness:	ASTM F410	20 mil (0.51mm)
Installation Method:		Glue-Down
Pattern:		iD Latitude™
Pattern Type:		Wood
Color:		3606 Chamois Oak
Format Type:		Plank
Flexibility:	ASTM F137	Pass
Chemical Resistance:	ASTM F925	Passes
Static Load Limit:	ASTM F970	250 psi, $\leq 0.005"$
Heat Stability:	ASTM F1514	$\Delta E \leq 8.0$
Light Stability:	ASTM F1515	$\Delta E \leq 8.0$
Slip resistance:	ASTM D2047	SCOF ≥ 0.5
Squareness:	ASTM F2055	Pass
Flammability:	ASTM E648	Class 1 ($\geq 0.45 W/cm^2$)
Residual Indentation:	ASTM F1914	Pass
Commercial Warranty:		20-year limited



iD Latitude™ Wood PLWD
3606 Chamois Oak



Broadloom / Corridor
SUN-CPT-010C

 **Tarkett** *Hospitality*

Tarkett Hospitality

285 Kraft Drive
Dalton, GA 30721
800.871.3211

www.tarketthospitality.com