





Inspired and informed by a deep understanding of human experience, Tarkett Hospitality helps you create beautiful spaces that positively impact people's lives.

From stunning designs that immerse guests in local culture and style, to sustainable hard surface and soft surface products that support the wellbeing of guests and staff—our innovative flooring solutions make it simple for hospitality environments to achieve their goal: delivering a memorable experience that will have guests returning year after year.

Our accomplished in-house design team is dedicated solely to hospitality. We provide you with fresh and innovative running line designs in broadloom, carpet tile and LVT, giving you the variety you need for your projects. With our industry-leading array of products and capabilities, you can find the right flooring solutions for each space.

Custom Design

We also make it refreshingly simple to create custom carpet. At every step, we'll guide you to the best solution for your specific project, from pattern scale and palette, to budget and performance.

Continue your journey on our website, where you can see our custom collections. Use the online Custom Design Studio to recolor any pattern and visualize it in a variety of rooms. Whether you need palette assistance or a completely unique design, our team is ready to help you make your custom carpet a reality.

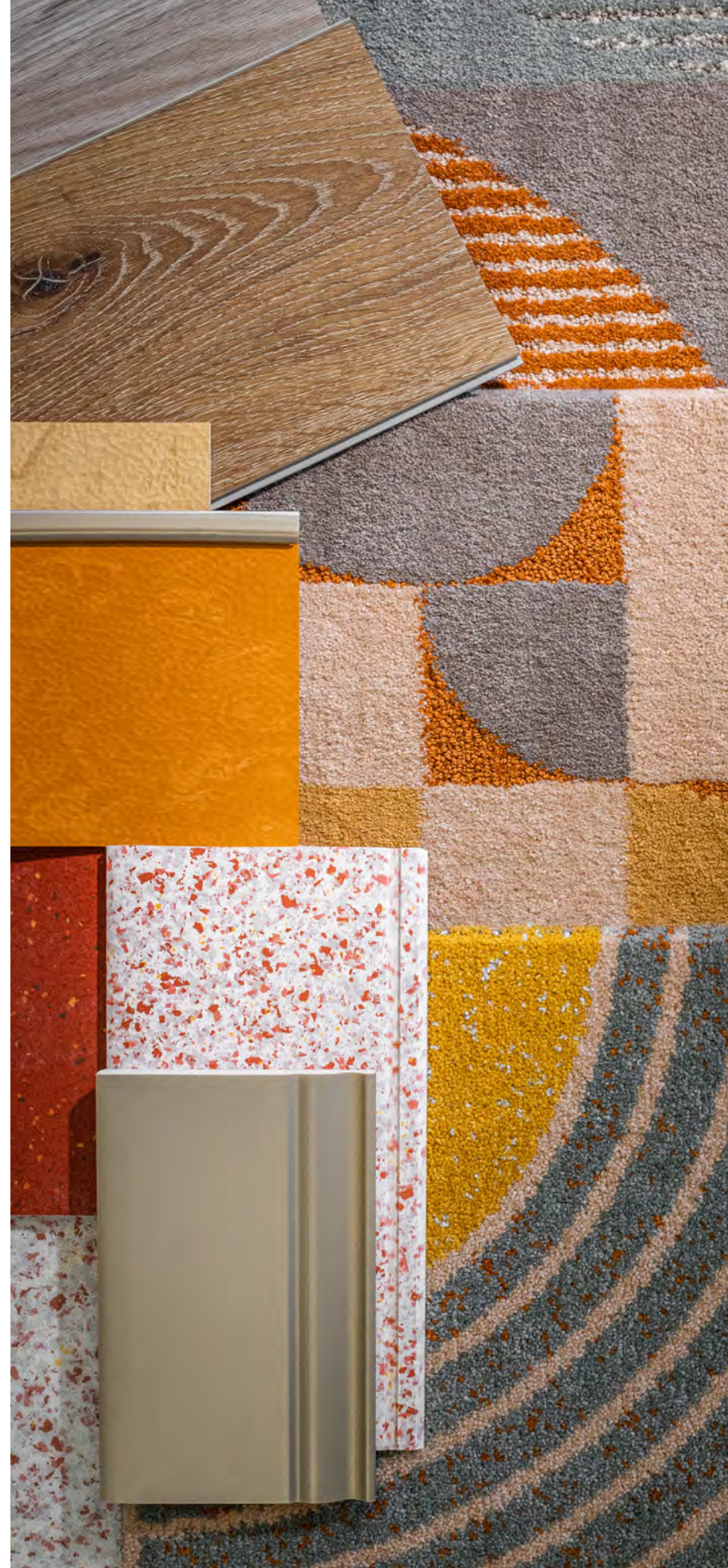



DIVERGENCE III: 520

PUBLIC SPACE	GUEST ROOM	STACY GARCIA®	CARPET TILE
8 Alchemy	84 Analogy	114 Archetype	128 Bindery
14 Classic	85 Aria	115 Atlantis	129 Vellum
22 Divergence	86 Bar None	116 Blend	130 Cache Tweed
28 Escapade	87 Candid	117 Composite II	131 GeoKnit
34 Intertwined	88 Cherish	118 Fizz	132 Loop Stitch
38 Luna	89 Detour	119 Fluid Lines	133 Savant
44 Paradigm	90 Divergence IV	120 Groove	134 Saveur
50 Saltmarsh	91 Eden Rock II	121 Mesa	135 Substance
56 Surf	92 Etched	122 Stix	136 Abrasive Action II
64 Terra	93 Grace	123 Structure	137 Assertive Action
72 Trace	94 Honest		139 Assertive Rib
78 Solid Colors	95 Jute		140 Assertive Stria
	96 Karma		
	97 Lavo II		LVT
	98 Liv		146 Adapt™
	99 Monaco		152 Contour®
	100 Network II		186 iD Latitude™
	101 Plateau		194 ProGen™
	102 Pure		200 Victory®
	103 Regal		
	104 Rune		INDEX
	105 Seagrass		212 Broadloom
	106 Spirited		214 Carpet Tile
	107 Status		214 LVT
	108 Stellar		
	109 Tellus		
	110 True		
	111 Vintage		

Public Space

Just as a book's cover exists to be judged, public spaces exist to represent what you stand for. We know the importance design plays in perception, and we know the impact that perception plays in your overall success. Allow us to transform your inspiration into a reality.

- 8 Alchemy
- 14 Classic
- 22 Divergence
- 28 Escapade
- 34 Intertwined
- 38 Luna
- 44 Paradigm
- 50 Saltmarsh
- 56 Surf
- 64 Terra
- 72 Trace
- 78 Solid Colors



Alchemy Collection

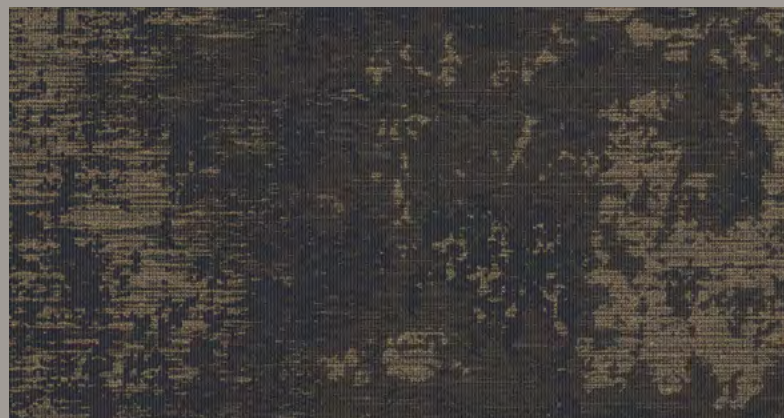
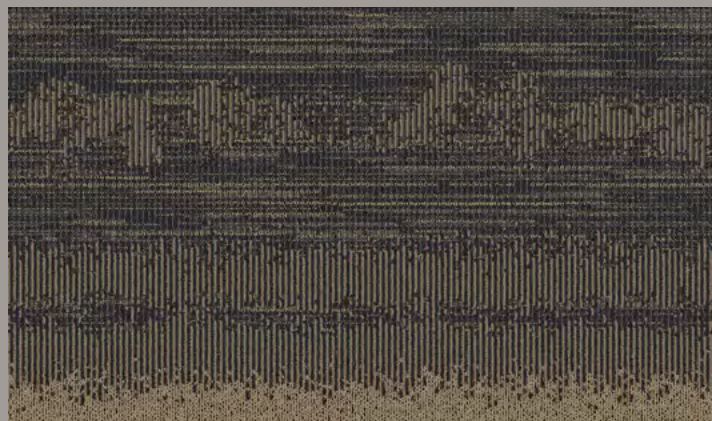

Alchemy I D1438
Alchemy Collection

Broadloom / Public Space



COLOR SHOWN: 422



- 420**
- A 8520
 - B X391
 - C 8517

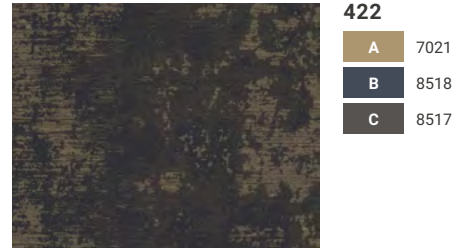

- 422**
- A 7021
 - B 8518
 - C 8517



- 430**
- A 8501
 - B 7517
 - C 8504

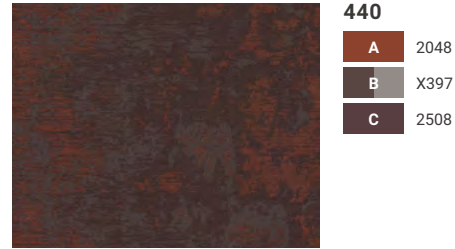

- 440**
- A 2048
 - B X397
 - C 2508

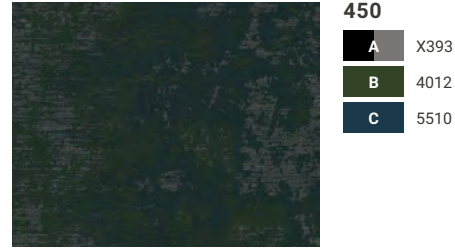

- 450**
- A X393
 - B 4012
 - C 5510



- 460**
- A X403
 - B 5509
 - C 8537

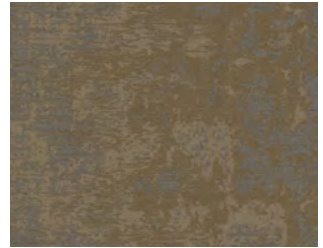

- 480**
- A X403
 - B 3526
 - C 4512



- 490**
- A X391
 - B 8522
 - C X394

Alchemy II D1439
Alchemy Collection

Broadloom / Public Space



COLOR SHOWN: 322

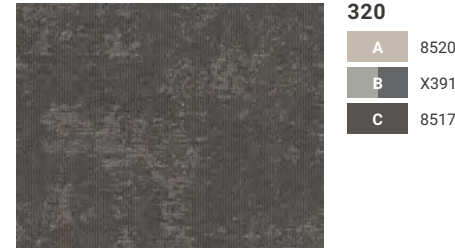

- 320**
- A 8520
 - B X391
 - C 8517

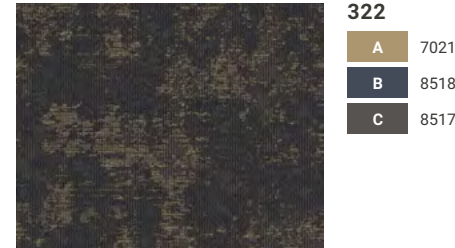

- 322**
- A 7021
 - B 8518
 - C 8517

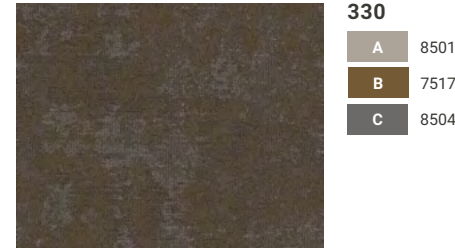

- 330**
- A 8501
 - B 7517
 - C 8504

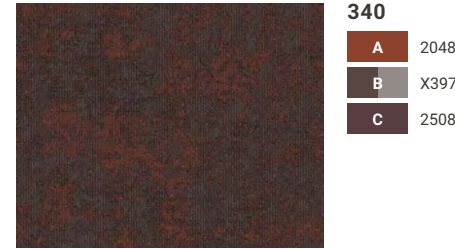

- 340**
- A 2048
 - B X397
 - C 2508

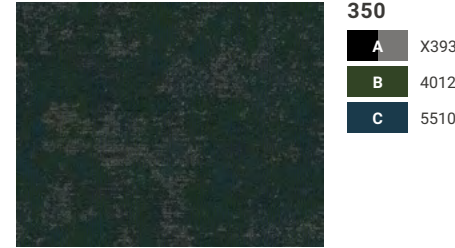

- 350**
- A X393
 - B 4012
 - C 5510



- 360**
- A X403
 - B 5509
 - C 8537



- 380**
- A X403
 - B 3526
 - C 4512

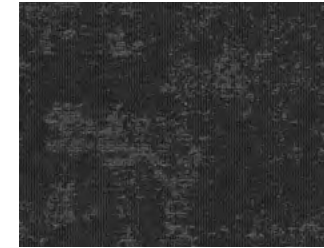

- 390**
- A X391
 - B 8522
 - C X394

Construction: Dynamics - Servo-Scroll Loop Tip Shear
Fiber Content: 100% Solution Dyed Nylon
Pattern Repeat: 90"x180"
Tufted Pile Weight: 36 oz. | sq. yd.
Tufted Pile Height: Apx. 0.25" | 0.1875" | 0.0625"

Primary Backing: Woven Polypropylene
Secondary Backing: Unitary Actionbac®
Total Weight: Apx. 72 oz. | sq. yd.
Standard Width: 15'

Construction: Dynamics - Servo-Scroll Loop Tip Shear
Fiber Content: 100% Solution Dyed Nylon
Pattern Repeat: 48"x47.5"
Tufted Pile Weight: 36 oz. | sq. yd.
Tufted Pile Height: Apx. 0.25" | 0.1875" | 0.0625"

Primary Backing: Woven Polypropylene
Secondary Backing: Unitary Actionbac®
Total Weight: Apx. 72 oz. | sq. yd.
Standard Width: 12'

Alchemy III D1454
Alchemy Collection



COLOR SHOWN: 222

Broadloom / Public Space

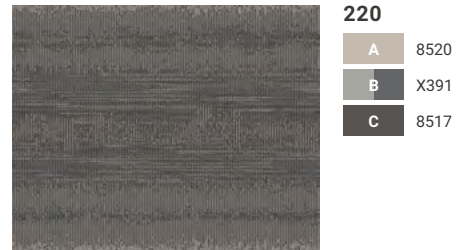

- 220**
A 8520
B X391
C 8517

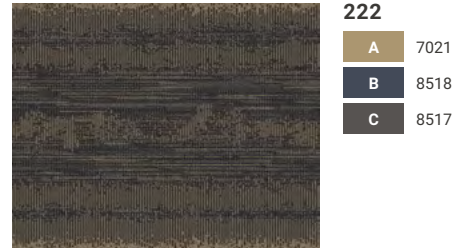

- 222**
A 7021
B 8518
C 8517

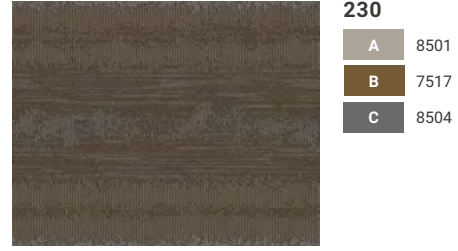

- 230**
A 8501
B 7517
C 8504

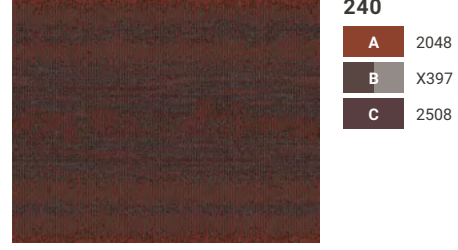

- 240**
A 2048
B X397
C 2508

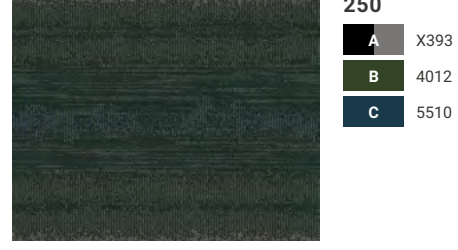

- 250**
A X393
B 4012
C 5510

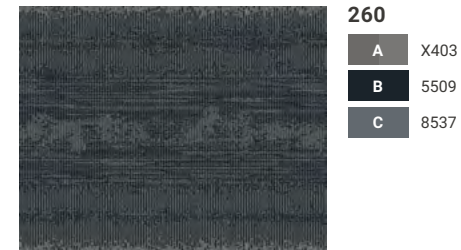

- 260**
A X403
B 5509
C 8537

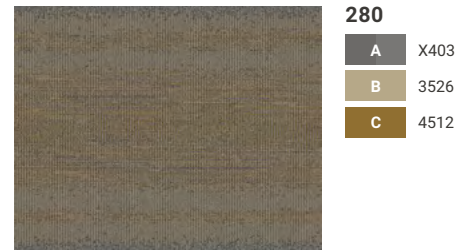

- 280**
A X403
B 3526
C 4512

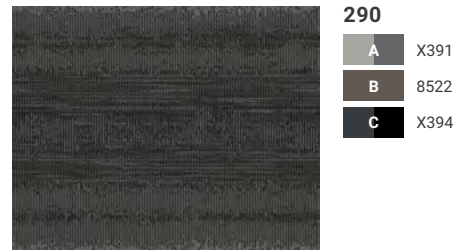

- 290**
A X391
B 8522
C X394

Rune D1263
Alchemy Collection | Coordinating Guest Room | Flooded Floorplan

Broadloom / Public Space

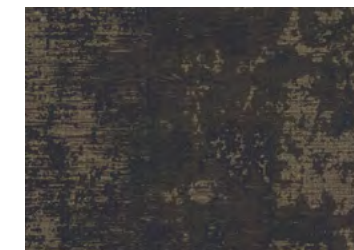

ALCHEMY I
422

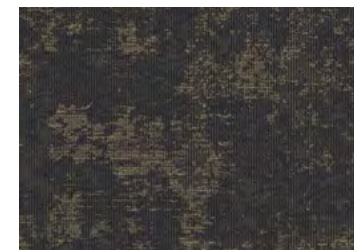

ALCHEMY II
322

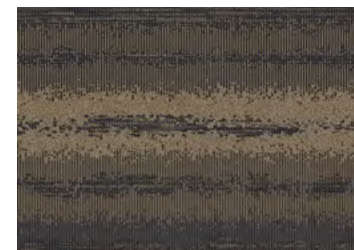

ALCHEMY III
222



RUNE
122

Construction: Dynamics - Servo-Scroll Loop Tip Shear
Fiber Content: 100% Solution Dyed Nylon
Pattern Repeat: 48"x90"
Tufted Pile Weight: 36 oz. | sq. yd.
Tufted Pile Height: Apx. 0.25" | 0.1875" | 0.0625"

Primary Backing: Woven Polypropylene
Secondary Backing: Unitary Actionbac®
Total Weight: Apx. 72 oz. | sq. yd.
Standard Width: 12'

For Rune colorways and spec: See page 104

Classic Collection

Building on the timeless tradition of 19th century European design, Classic and Vintage grace public spaces and guest rooms with welcoming luxury. Every layered detail is exquisitely crafted—from grand scrolls and free-flowing lines to weathered texture and geometric tiling—and brought to life in a regal palette of soft, muted tones.

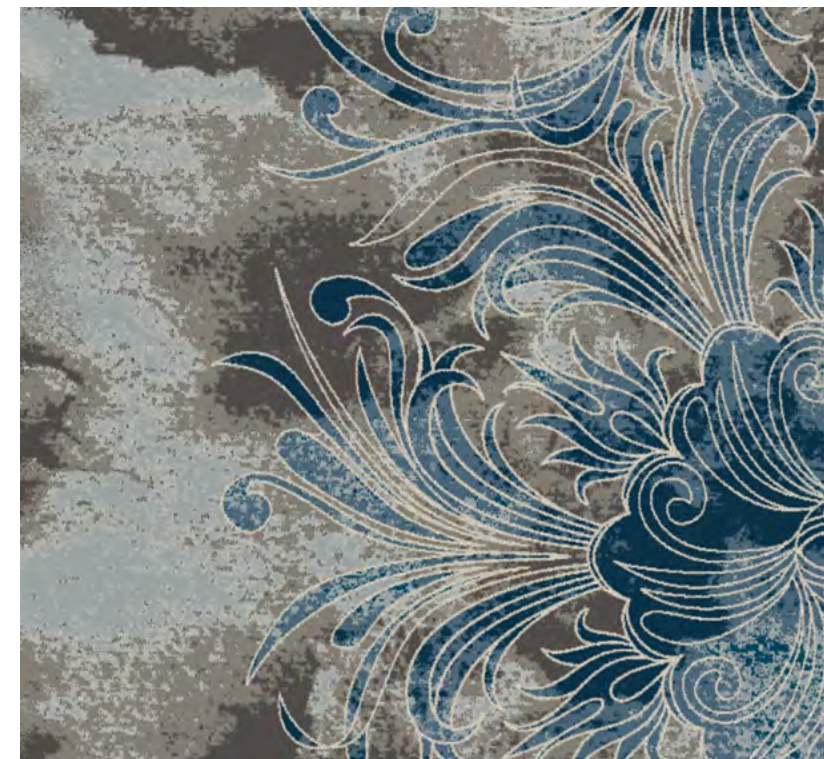
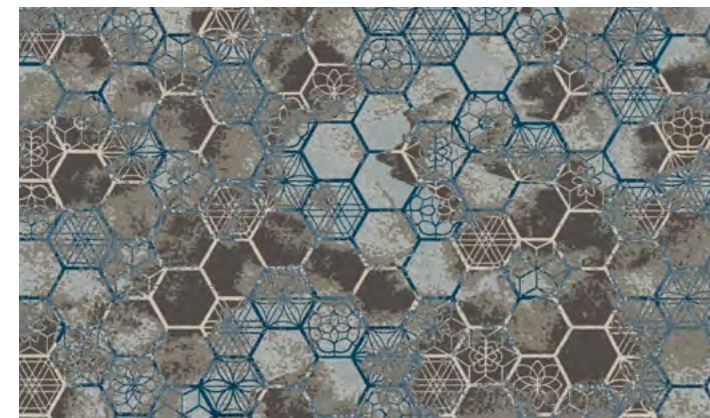

Classic I 100LP

Classic Collection



COLOR SHOWN: 660

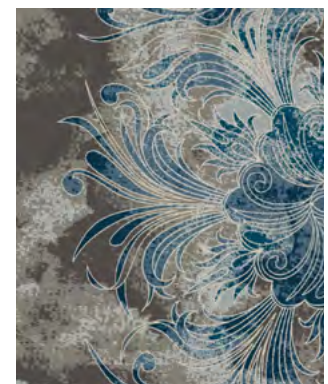

660

A	8517
B	8503
C	X392
D	8502
E	X400
F	X398
G	5510
H	5515



662

A	5509
B	5003
C	X396
D	8502
E	X401
F	3006
G	8527
H	4501

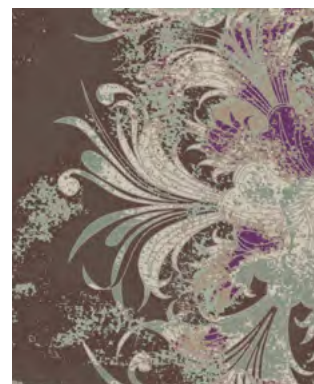

670

A	8525
B	X397
C	8527
D	7501
E	8535
F	2007
G	4501
H	X400

Construction: Legacy Plus - 1/10 ColorTec Cut-Pile
Fiber Content: 100% Solution Dyed Nylon
Pattern Repeat: 90"x180"
Tufted Pile Weight: 36 oz. | sq. yd.
Tufted Pile Height: Apx. 0.25"

Primary Backing: Woven Polypropylene
Secondary Backing: Unitary Actionbac®
Total Weight: Apx. 72 oz. | sq. yd.
Standard Width: 15'

Broadloom / Public Space



620

A	X390
B	8517
C	X391
D	X392
E	X395
F	8524
G	8501
H	8520



630

A	X393
B	8523
C	7512
D	3526
E	3523
F	X391
G	5503
H	X392



640

A	3525
B	3009
C	8523
D	7506
E	8527
F	4089
G	2048
H	2041

Classic II 101LP

Classic Collection

Broadloom / Public Space



520

A	X390
B	8517
C	X391
D	X392
E	X395
F	8524
G	8501



530

A	X393
B	8523
C	7512
D	3526
E	3523
F	X391
G	5503



540

A	3525
B	3009
C	8523
D	7506
E	8527
F	4089
G	2048

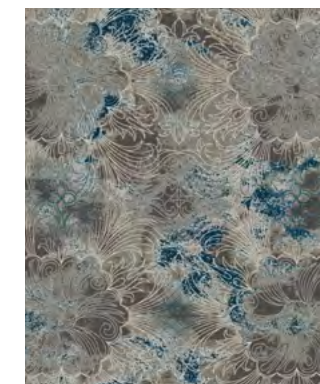

560

A	8517
B	8503
C	X392
D	8502
E	X400
F	X398
G	5510



COLOR SHOWN: 560



562

A	5509
B	5003
C	X396
D	8502
E	X401
F	3006
G	8527



570

A	8525
B	X397
C	8527
D	7501
E	8535
F	2007
G	4501

Construction: Legacy Plus - 1/10 ColorTec Cut-Pile
Fiber Content: 100% Solution Dyed Nylon
Pattern Repeat: 180"x180"
Tufted Pile Weight: 36 oz. | sq. yd.
Tufted Pile Height: Apx. 0.25"

Primary Backing: Woven Polypropylene
Secondary Backing: Unitary Actionbac®
Total Weight: Apx. 72 oz. | sq. yd.
Standard Width: 15'

Classic III 102LP

Classic Collection



COLOR SHOWN: 460

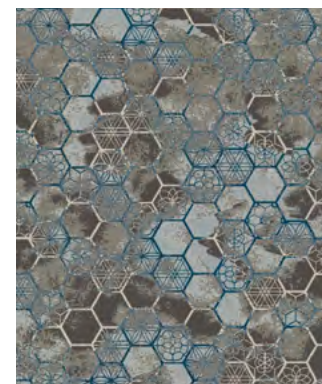

460

A	8517
B	8503
C	X392
D	8502
E	X400
F	X398
G	5510
H	5515

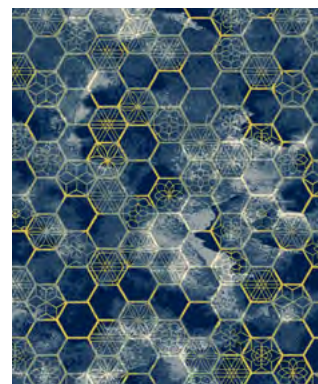

462

A	5509
B	5003
C	X396
D	8502
E	X401
F	3006
G	8527
H	4501

Construction: Legacy Plus - 1/10 ColorTec Cut-Pile
Fiber Content: 100% Solution Dyed Nylon
Pattern Repeat: 180"x156"
Tufted Pile Weight: 36 oz. | sq. yd.
Tufted Pile Height: Apx. 0.25"

Primary Backing: Woven Polypropylene
Secondary Backing: Unitary Actionbac®
Total Weight: Apx. 72 oz. | sq. yd.
Standard Width: 15'

Broadloom | Public Space



420

A	X390
B	8517
C	X391
D	X392
E	X395
F	8524
G	8501
H	8520

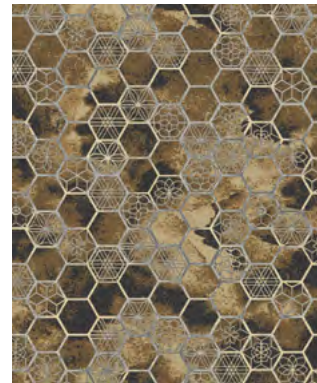

430

A	X393
B	8523
C	7512
D	3526
E	3523
F	X391
G	5503
H	X392

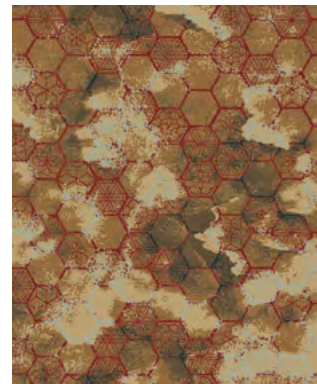

440

A	3525
B	3009
C	8523
D	7506
E	8527
F	4089
G	2048
H	2041

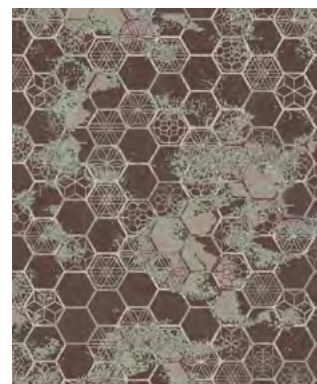

470

A	8525
B	X397
C	8527
D	7501
E	8535
F	2007
G	4501
H	X400

Classic IV 103LP

Classic Collection



320

A	X390
B	8517
C	X391
D	X392
E	X395
F	8524
G	8501
H	8520



330

A	X393
B	8523
C	7512
D	3526
E	3523
F	X391
G	5503
H	X392

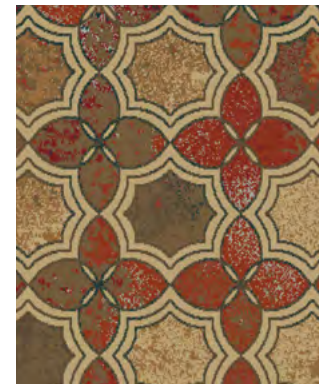

340

A	3525
B	3009
C	8523
D	7506
E	8527
F	4089
G	2048
H	2041



360

A	8517
B	8503
C	X392
D	8502
E	X400
F	X398
G	5510
H	5515

Construction: Legacy Plus - 1/10 ColorTec Cut-Pile
Fiber Content: 100% Solution Dyed Nylon
Pattern Repeat: 36"x36"
Tufted Pile Weight: 36 oz. | sq. yd.
Tufted Pile Height: Apx. 0.25"

Primary Backing: Woven Polypropylene
Secondary Backing: Unitary Actionbac®
Total Weight: Apx. 72 oz. | sq. yd.
Standard Width: 15'

Broadloom | Public Space



COLOR SHOWN: 360



362

A	5509
B	5003
C	X396
D	8502
E	X401
F	3006
G	8527
H	4501

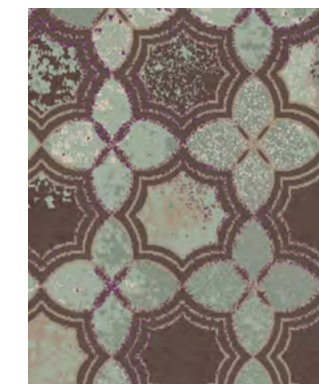

370

A	8525
B	X397
C	8527
D	7501
E	8535
F	2007
G	4501
H	X400

Classic V 104LP

Classic Collection

Broadloom / Public Space



COLOR SHOWN: 260

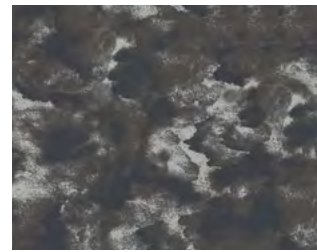

- 220**
- A X390
 - B 8517
 - C X391
 - D X392

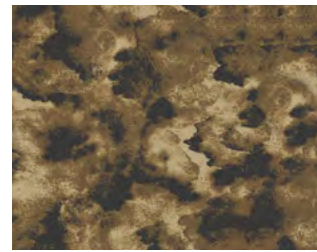

- 230**
- A X393
 - B 8523
 - C 7512
 - D 3526



- 240**
- A 3525
 - B 3009
 - C 8523
 - D 7506



- 260**
- A 8517
 - B 8503
 - C X392
 - D 8502

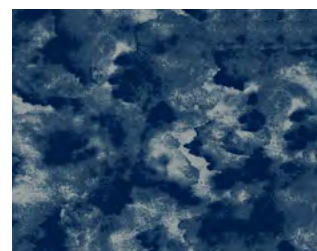

- 262**
- A 5509
 - B 5003
 - C X396
 - D 8502



- 270**
- A 8525
 - B X397
 - C 8527
 - D 7501

Construction: Legacy Plus - 1/10 ColorTec Cut-Pile
Fiber Content: 100% Solution Dyed Nylon
Pattern Repeat: 180"x156"
Tufted Pile Weight: 36 oz. | sq. yd.
Tufted Pile Height: Apx. 0.25"

Primary Backing: Woven Polypropylene
Secondary Backing: Unitary Actionbac®
Total Weight: Apx. 72 oz. | sq. yd.
Standard Width: 15'

Vintage 105D

Classic Collection | Coordinating Guest Room

Broadloom / Public Space



COLOR SHOWN: 120

For Vintage colorways and spec: See page 111

Divergence Collection

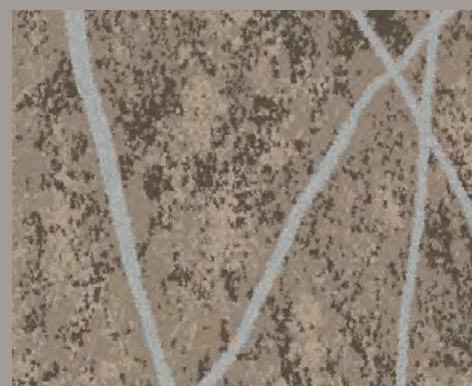
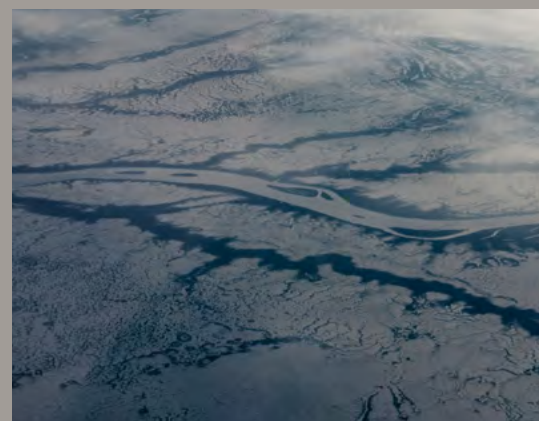
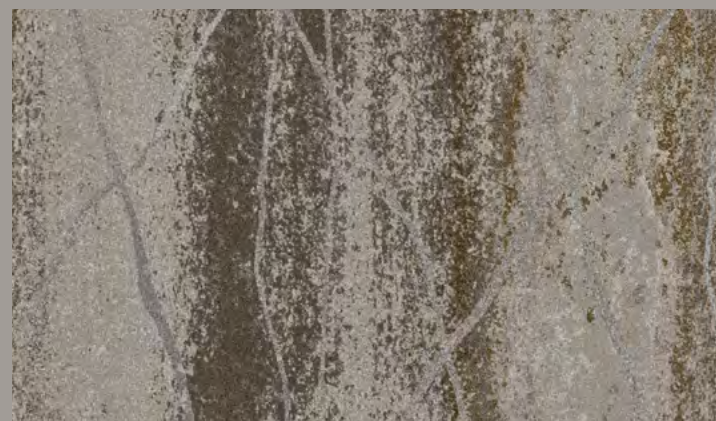

Divergence I V101

Divergence Collection

Broadloom / Public Space



COLOR SHOWN: 630



620

A	8520
B	8532
C	8533
D	8531
E	8504
F	8529
G	8517
H	8004
I	8519



630

A	8502
B	8519
C	8533
D	3510
E	7506
F	8503
G	8517
H	8524
I	8531



660

A	8519
B	8536
C	7501
D	8531
E	4089
F	5515
G	5510
H	8502
I	5003

Construction: Vivid - Cut/Loop
Fiber Content: 100% Solution Dyed Nylon
Pattern Repeat: 90"x113"
Tufted Pile Weight: 42 oz. | sq. yd.
Tufted Pile Height: Apx. 0.2813" | 0.25" | 0.0625"

Primary Backing: Woven Polypropylene
Secondary Backing: Unitary Actionbac®
Total Weight: Apx. 78 oz. | sq. yd.
Standard Width: 15'

Divergence II V114

Divergence Collection

Broadloom / Public Space



COLOR SHOWN: 530



520

A	8520
B	8532
C	8533
D	8531
E	8504
F	8529
G	8517
H	8004
I	8519



530

A	8502
B	8519
C	8533
D	3510
E	8524
F	8503
G	7506
H	8517
I	8531

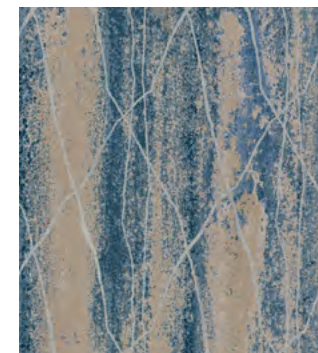

560

A	4089
B	8529
C	8502
D	7501
E	8536
F	5003
G	5510
H	5515
I	8533

Construction: Vivid - Cut/Loop
Fiber Content: 100% Solution Dyed Nylon
Pattern Repeat: 90"x140"
Tufted Pile Weight: 42 oz. | sq. yd.
Tufted Pile Height: Apx. 0.2813" | 0.25" | 0.0625"

Primary Backing: Woven Polypropylene
Secondary Backing: Unitary Actionbac®
Total Weight: Apx. 78 oz. | sq. yd.
Standard Width: 15'

Divergence III V63

Divergence Collection

Broadloom | Public Space



COLOR SHOWN: 530



520

A	8520
B	8532
C	8533
D	8531
E	8504
F	8529
G	8004
H	8519



530

A	8503
B	8502
C	3510
D	8531
E	8533
F	8524
G	7506
H	8519



560

A	4089
B	5510
C	7501
D	5515
E	5003
F	8529
G	8536
H	8502

Construction: Vivid - Cut/Loop
Fiber Content: 100% Solution Dyed Nylon
Pattern Repeat: 90"x132"
Tufted Pile Weight: 42 oz. | sq. yd.
Tufted Pile Height: Apx. 0.2813" | 0.25" | 0.0625"

Primary Backing: Woven Polypropylene
Secondary Backing: Unitary Actionbac®
Total Weight: Apx. 78 oz. | sq. yd.
Standard Width: 15'

Divergence IV IN147

Divergence Collection | Coordinating Guest Room

Broadloom | Public Space



COLOR SHOWN: 430

For Divergence IV colorways and spec: See page 90

Escapade Collection

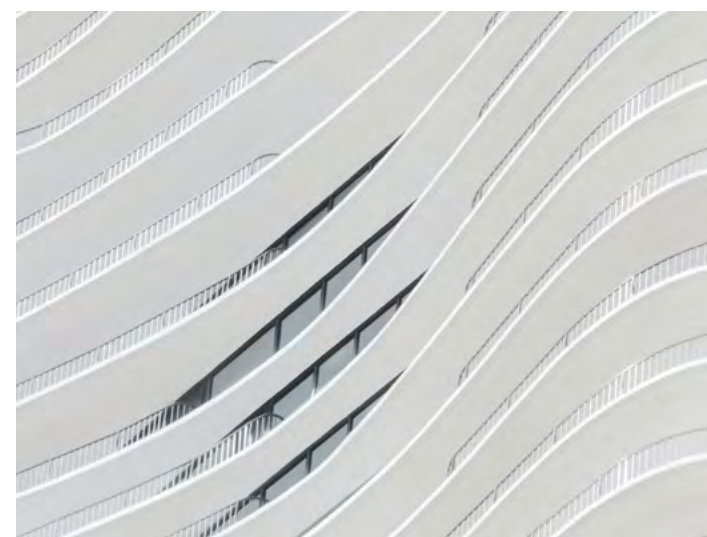
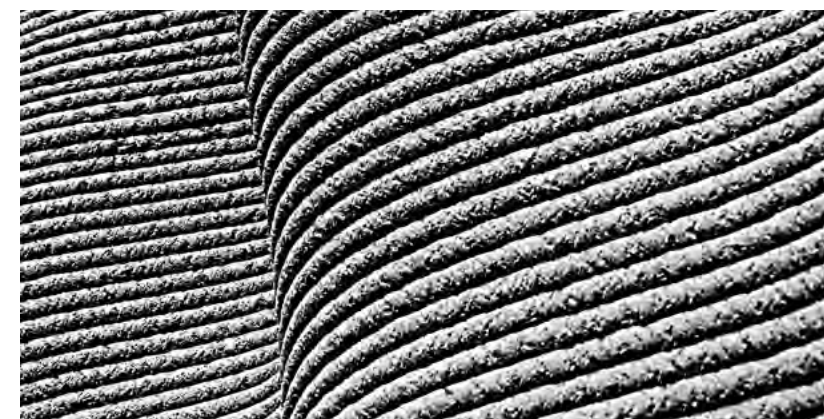
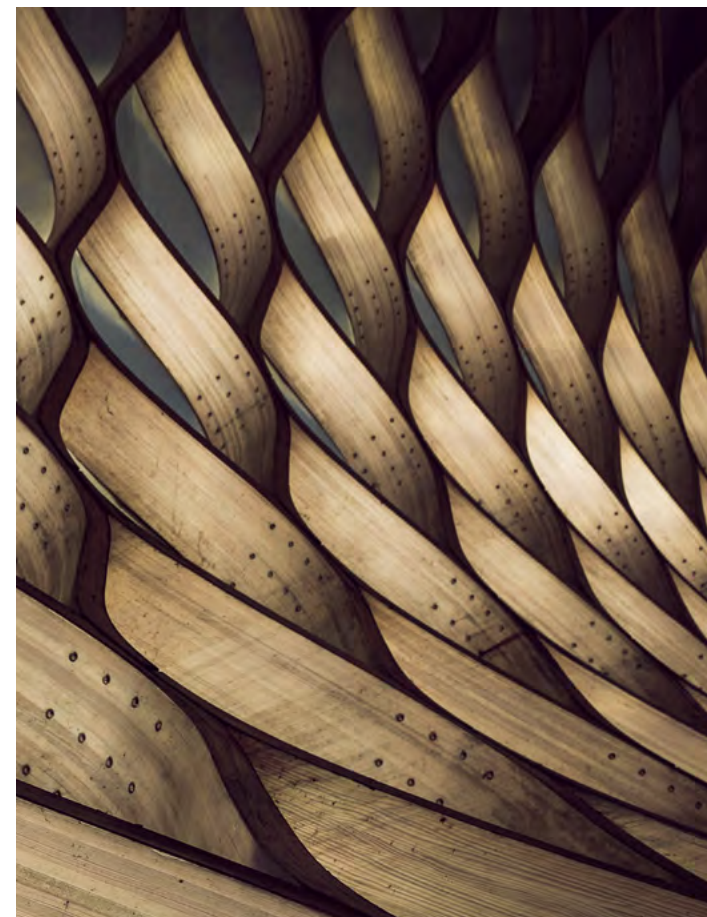

Escapade I 4005

Escapade Collection

Broadloom / Public Space



COLOR SHOWN: 620



620

A	8530
B	8533
C	8531
D	8501
E	3510
F	8004
G	8503
H	8517



630

A	3537
B	7501
C	7509
D	3504
E	7502
F	2508
G	6002
H	7503

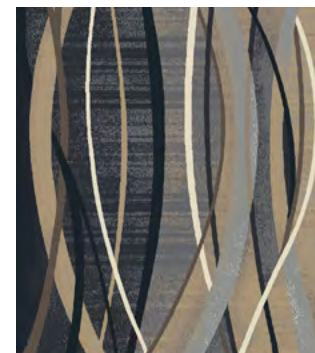

660

A	1504
B	8533
C	X333
D	3510
E	8537
F	5509
G	8503
H	8518

Construction: Legacy Plus - 1/10 ColorTec Cut-Pile
Fiber Content: 100% Solution Dyed Nylon
Pattern Repeat: 90"x168"
Tufted Pile Weight: 36 oz. | sq. yd.
Tufted Pile Height: Apx. 0.25"

Primary Backing: Woven Polypropylene
Secondary Backing: Unitary Actionbac®
Total Weight: Apx. 72 oz. | sq. yd.
Standard Width: 15'

Escapade II 4006

Escapade Collection

Broadloom / Public Space



COLOR SHOWN: 520



520

A	8530
B	8533
C	8531
D	8501
E	3510
F	8004
G	8503
H	8517



530

A	3537
B	7501
C	7509
D	3504
E	7502
F	2508
G	6002
H	7503

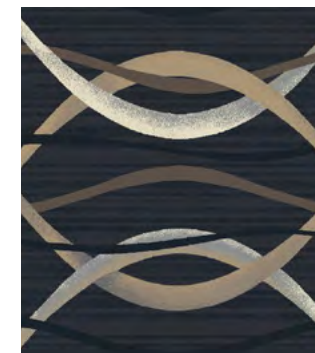

560

A	1504
B	8533
C	X333
D	3510
E	8537
F	5509
G	8503
H	8518

Construction: Legacy Plus - 1/10 ColorTec Cut-Pile
Fiber Content: 100% Solution Dyed Nylon
Pattern Repeat: 90"x90"
Tufted Pile Weight: 36 oz. | sq. yd.
Tufted Pile Height: Apx. 0.25"

Primary Backing: Woven Polypropylene
Secondary Backing: Unitary Actionbac®
Total Weight: Apx. 72 oz. | sq. yd.
Standard Width: 15'

Escapade III 4007

Escapade Collection

Broadloom / Public Space

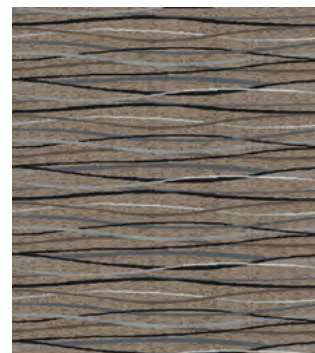

420

A	8530
B	8533
C	8531
D	8501
E	3510
F	8004
G	8503
H	8517

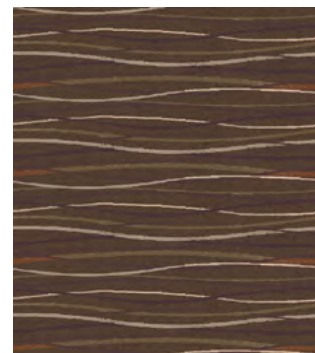

430

A	3537
B	7501
C	7509
D	3504
E	7502
F	2508
G	6002
H	7503

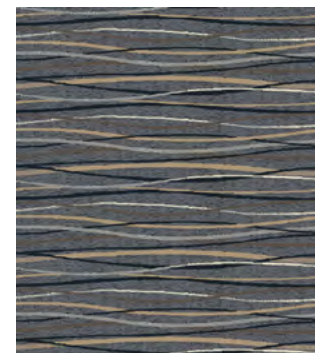

460

A	1504
B	8533
C	X333
D	3510
E	8537
F	5509
G	8503
H	8518

Construction: Legacy Plus - 1/10 ColorTec Cut-Pile
Fiber Content: 100% Solution Dyed Nylon
Pattern Repeat: 90"x24"
Tufted Pile Weight: 36 oz. | sq. yd.
Tufted Pile Height: Apx. 0.25"

Primary Backing: Woven Polypropylene
Secondary Backing: Unitary Actionbac®
Total Weight: Apx. 72 oz. | sq. yd.
Standard Width: 15'

Escapade IV 4008

Escapade Collection

Broadloom / Public Space

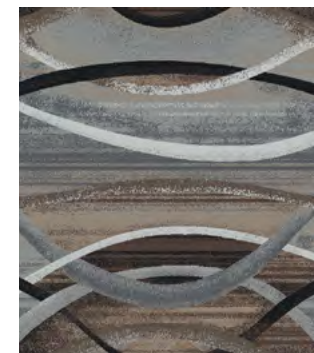

520

A	8530
B	8533
C	8531
D	8501
E	3510
F	8004
G	8503
H	8517

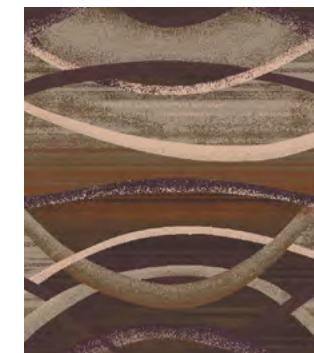

530

A	3537
B	7501
C	7509
D	3504
E	7502
F	2508
G	6002
H	7503

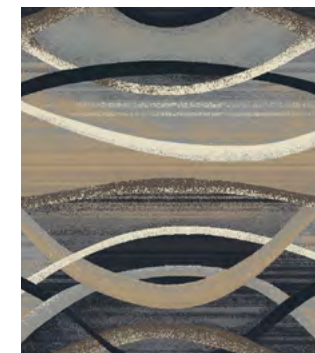

560

A	1504
B	8533
C	X333
D	3510
E	8537
F	5509
G	8503
H	8518

Construction: Legacy Plus - 1/10 ColorTec Cut-Pile
Fiber Content: 100% Solution Dyed Nylon
Pattern Repeat: 180"x90"
Tufted Pile Weight: 36 oz. | sq. yd.
Tufted Pile Height: Apx. 0.25"

Primary Backing: Woven Polypropylene
Secondary Backing: Unitary Actionbac®
Total Weight: Apx. 72 oz. | sq. yd.
Standard Width: 15'

Intertwined Collection

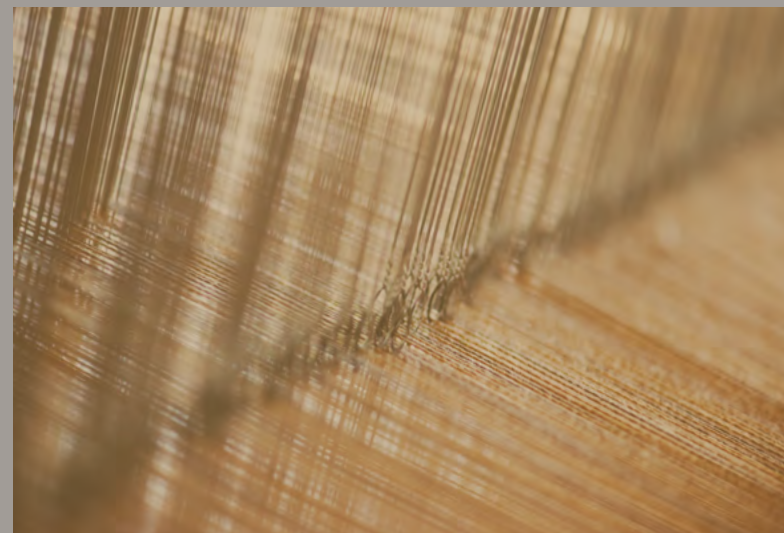
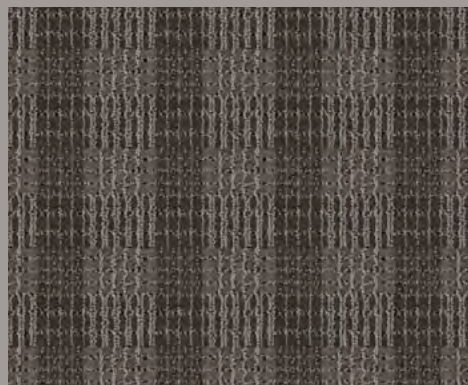
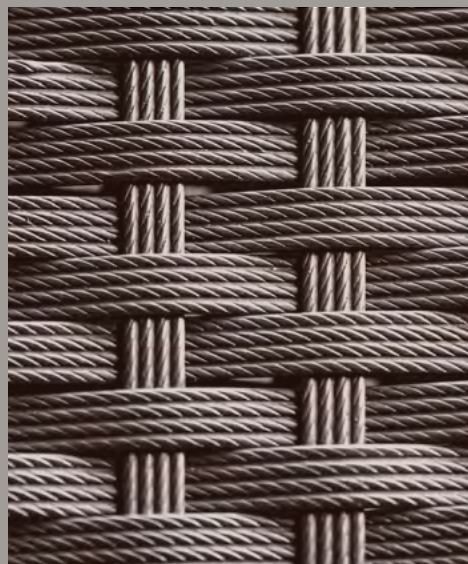
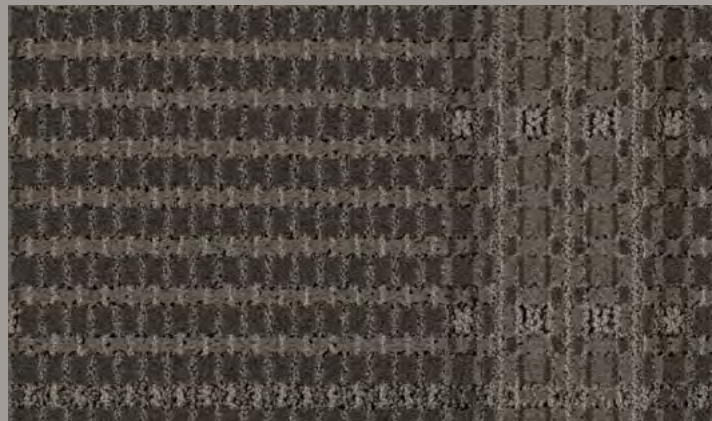

Intertwined I E215

Intertwined Collection



COLOR SHOWN: 624

Broadloom / Public Space



- 622**
- A X403
 - B 7511
 - C 8537

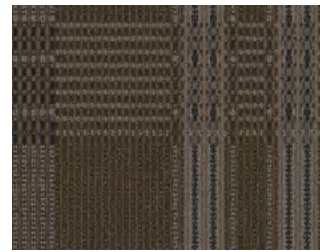

- 624**
- A 7506
 - B 8524
 - C 8004

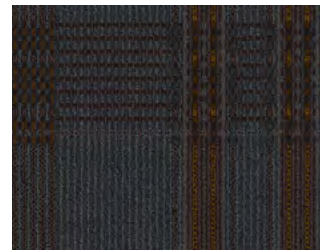

- 632**
- A X390
 - B 7503
 - C 3504

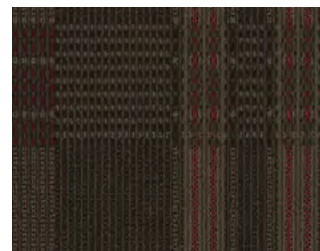

- 640**
- A 7513
 - B 7506
 - C 2041



- 642**
- A 8522
 - B 8524
 - C 8535



- 652**
- A 8537
 - B 8502
 - C 8520

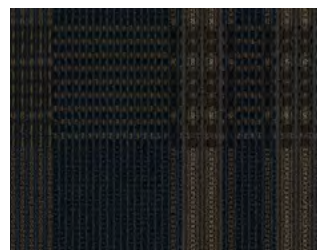

- 660**
- A 5509
 - B 7513
 - C 7508



- 690**
- A 8004
 - B 8529
 - C X393

Intertwined II E201

Intertwined Collection

Broadloom / Public Space

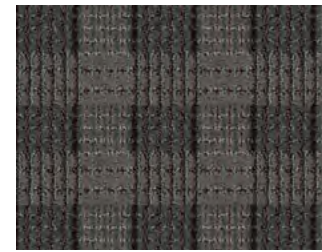

- 522**
- A X403
 - B 7511
 - C 8537



- 524**
- A 8524
 - B 7506
 - C 8004

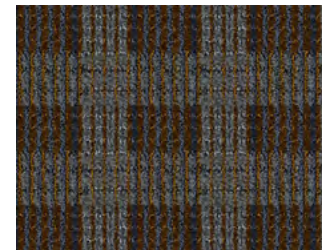

- 532**
- A X391
 - B 3504
 - C 8518



- 540**
- A 7513
 - B 7506
 - C 2041



- 542**
- A 8522
 - B 8524
 - C 8535



- 552**
- A 3510
 - B 8510
 - C 7511



COLOR SHOWN: 524



- 560**
- A 7508
 - B 7513
 - C 5509



- 590**
- A 8004
 - B 8529
 - C X393

Construction: Element - Enhanced Loop-Tip Shear
Fiber Content: 100% Solution Dyed Nylon
Pattern Repeat: 90"x21.3"
Tufted Pile Weight: 36 oz. | sq. yd.
Tufted Pile Height: Apx. 0.25" | 0.1875" | 0.0625"

Primary Backing: Woven Polypropylene
Secondary Backing: Unitary Actionbac®
Total Weight: Apx. 72 oz. | sq. yd.
Standard Width: 15'

Construction: Element - Enhanced Loop-Tip Shear
Fiber Content: 100% Solution Dyed Nylon
Pattern Repeat: 4"x4"
Tufted Pile Weight: 36 oz. | sq. yd.
Tufted Pile Height: Apx. 0.25" | 0.1875" | 0.0625"

Primary Backing: Woven Polypropylene
Secondary Backing: Unitary Actionbac®
Total Weight: Apx. 72 oz. | sq. yd.
Standard Width: 12'

Luna Collection

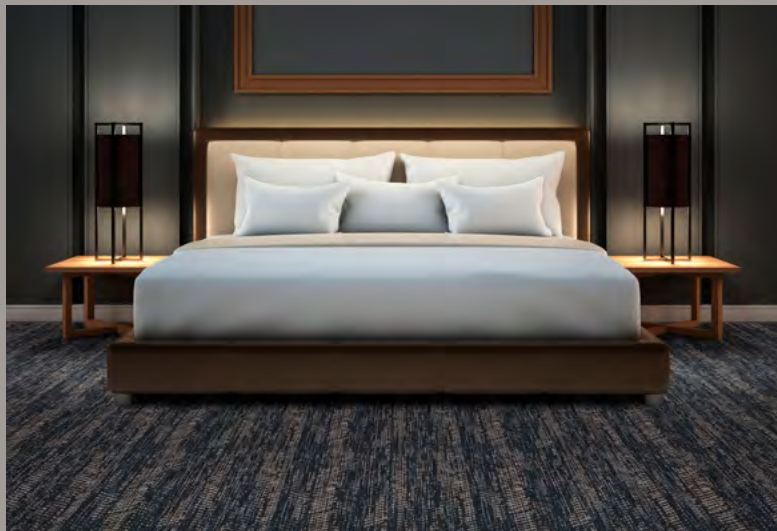
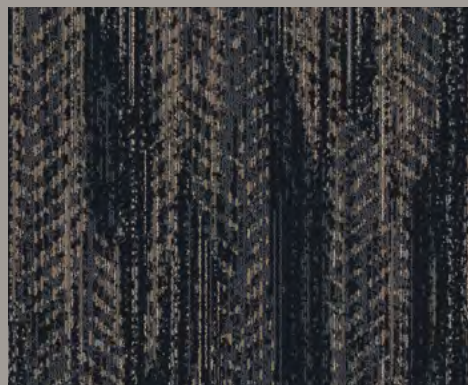
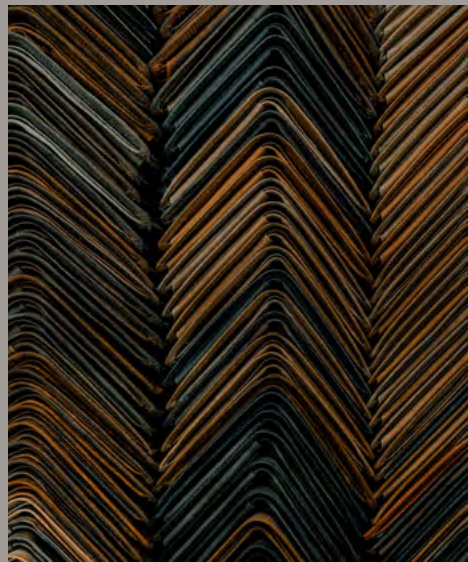
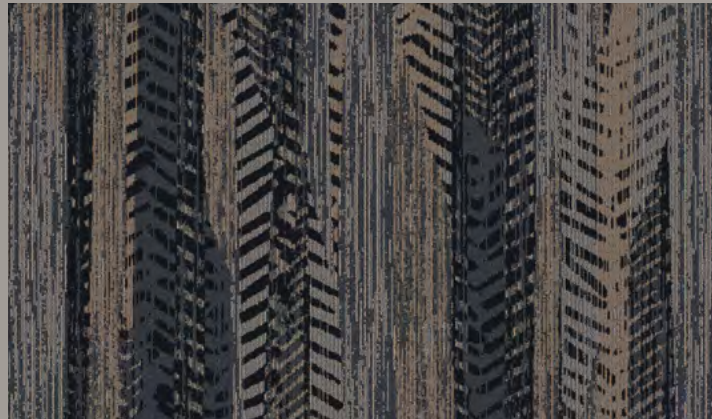

Luna I D1443

Luna Collection

Broadloom / Public Space

Luna II D1446

Luna Collection

Broadloom / Public Space



COLOR SHOWN: 410

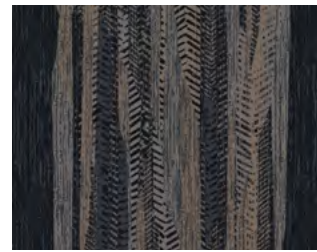

- 410**
- A 8518
 - B X399
 - C 8501



- 420**
- A 8517
 - B X333
 - C X392

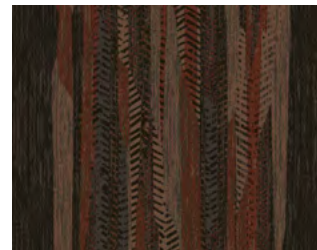

- 440**
- A 7513
 - B 2507
 - C 7506



- 450**
- A 4003
 - B 8527
 - C X403

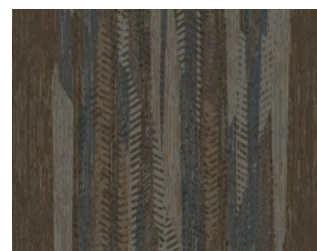

- 452**
- A 7508
 - B X391
 - C 4089

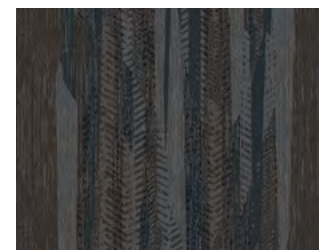

- 460**
- A 8517
 - B X396
 - C 5509

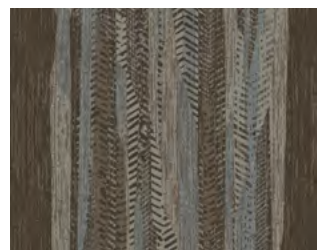

- 462**
- A 7508
 - B 8502
 - C X395

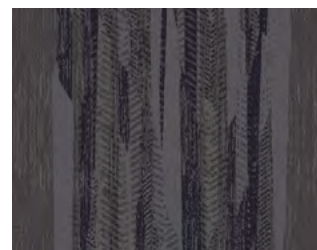

- 470**
- A 8504
 - B 6002
 - C 4089



- 310**
- A 8518
 - B X399
 - C 8501



- 320**
- A 8517
 - B X333
 - C X392

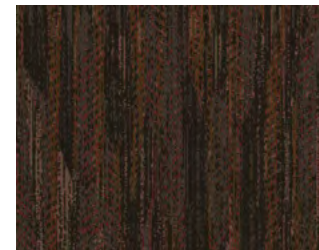

- 340**
- A 7513
 - B 2507
 - C 7506

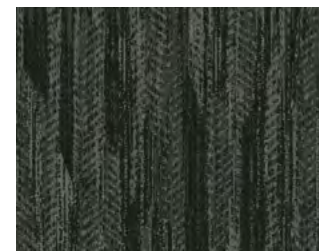

- 350**
- A 4003
 - B 8527
 - C X403

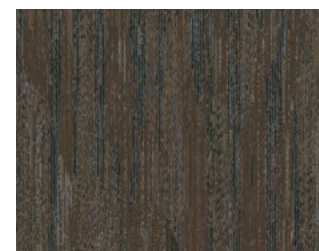

- 352**
- A 7508
 - B X391
 - C 4089

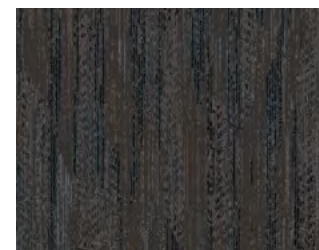

- 360**
- A 8517
 - B X396
 - C 5509



COLOR SHOWN: 310

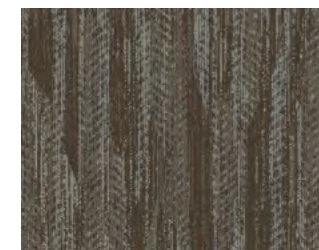

- 362**
- A 7508
 - B 8502
 - C X395

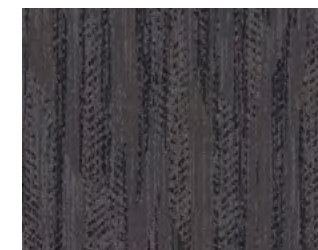

- 370**
- A 8504
 - B 6002
 - C 4089

Construction: Dynamics - Servo-Scroll Loop Tip Shear
Fiber Content: 100% Solution Dyed Nylon
Pattern Repeat: 90"x144"
Tufted Pile Weight: 36 oz. | sq. yd.
Tufted Pile Height: Apx. 0.25" | 0.1875" | 0.0625"

Primary Backing: Woven Polypropylene
Secondary Backing: Unitary Actionbac®
Total Weight: Apx. 72 oz. | sq. yd.
Standard Width: 15'

Construction: Dynamics - Servo-Scroll Loop Tip Shear
Fiber Content: 100% Solution Dyed Nylon
Pattern Repeat: 48"x84"
Tufted Pile Weight: 36 oz. | sq. yd.
Tufted Pile Height: Apx. 0.25" | 0.1875" | 0.0625"

Primary Backing: Woven Polypropylene
Secondary Backing: Unitary Actionbac®
Total Weight: Apx. 72 oz. | sq. yd.
Standard Width: 12'

Luna III D1442

Luna Collection

Broadloom / Public Space

Stellar D1451

Luna Collection | Coordinating Guest Room | Flooded Floorplan

Broadloom / Public Space



COLOR SHOWN: 210



- 210**
- A 8518
 - B X399
 - C 8501



- 220**
- A 8517
 - B X333
 - C X392

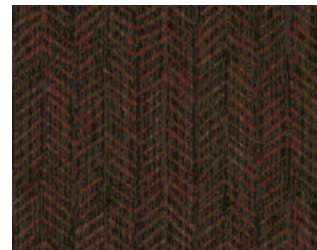

- 240**
- A 7513
 - B 2507
 - C 7506

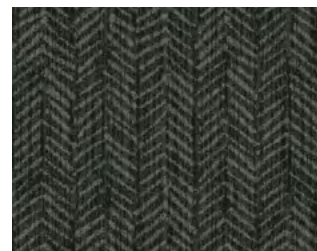

- 250**
- A 4003
 - B 8527
 - C X403

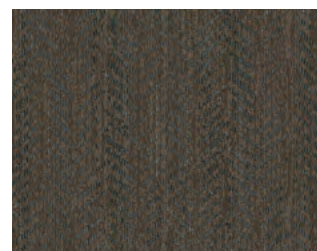

- 252**
- A 7508
 - B X391
 - C 4089

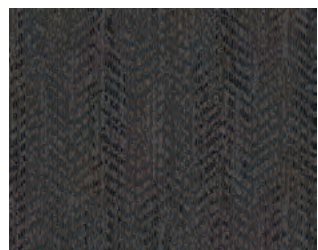

- 260**
- A 8517
 - B X396
 - C 5509

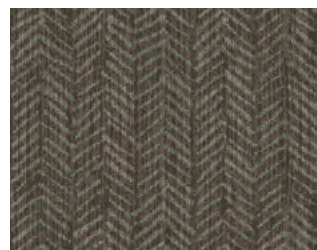

- 262**
- A 7508
 - B 8502
 - C X395

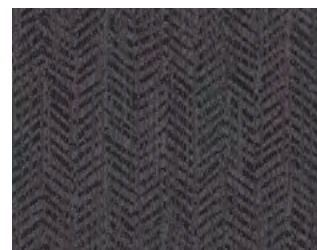

- 270**
- A 8504
 - B 6002
 - C 4089

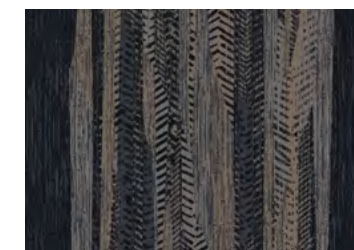

LUNA I
410

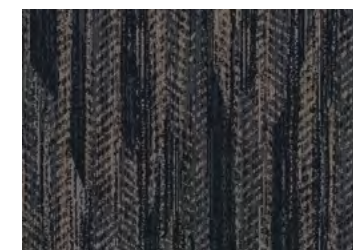

LUNA II
310

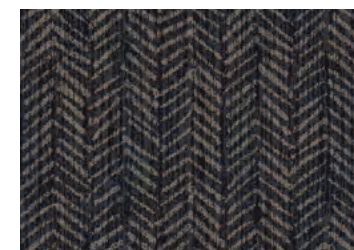

LUNA III
210

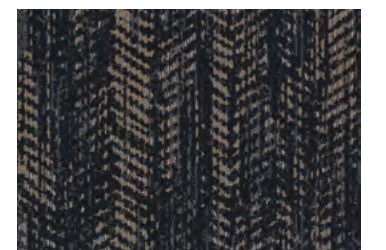

STELLAR
110

Construction: Dynamics - Servo-Scroll Loop Tip Shear
Fiber Content: 100% Solution Dyed Nylon
Pattern Repeat: 48"x67"
Tufted Pile Weight: 36 oz. | sq. yd.
Tufted Pile Height: Apx. 0.25" | 0.1875" | 0.0625"

Primary Backing: Woven Polypropylene
Secondary Backing: Unitary Actionbac®
Total Weight: Apx. 72 oz. | sq. yd.
Standard Width: 12'

For Stellar colorways and spec: See page 108

Paradigm Collection



Paradigm I IN106

Paradigm Collection

Broadloom / Public Space



COLOR SHOWN: 630



620	
A	8533
B	8529
C	8004
D	8531



630	
A	X333
B	8502
C	7511
D	8524

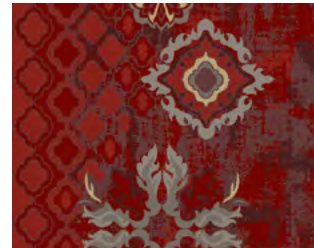

640	
A	8524
B	X333
C	2508
D	2041



650	
A	8520
B	3005
C	4513
D	4501



660	
A	5510
B	3009
C	X333
D	5503

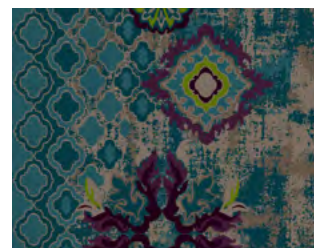

670	
A	6002
B	4516
C	8522
D	4089

Construction: Intrepid - Multi-Color Servo Loop Tip Shear
Fiber Content: 100% Solution Dyed Nylon
Pattern Repeat: 90"x198"
Tufted Pile Weight: 42 oz. | sq. yd.
Tufted Pile Height: Apx. 0.25" | 0.1875" | 0.0625"

Primary Backing: Woven Polypropylene
Secondary Backing: Unitary Actionbac®
Total Weight: Apx. 78 oz. | sq. yd.
Standard Width: 15'

Paradigm II IN105

Paradigm Collection

Broadloom / Public Space



COLOR SHOWN: 530



520	
A	8533
B	8529
C	8004
D	8531



530	
A	X333
B	8502
C	7511
D	8524



540	
A	8524
B	X333
C	2508
D	2041



550	
A	8520
B	3005
C	4513
D	4501



560	
A	5510
B	3009
C	X333
D	5503

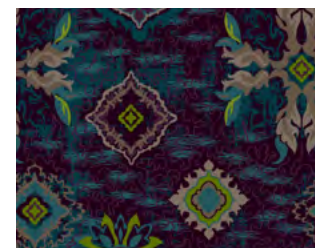

570	
A	6002
B	4516
C	8522
D	4089

Construction: Intrepid - Multi-Color Servo Loop Tip Shear
Fiber Content: 100% Solution Dyed Nylon
Pattern Repeat: 90"x198"
Tufted Pile Weight: 42 oz. | sq. yd.
Tufted Pile Height: Apx. 0.25" | 0.1875" | 0.0625"

Primary Backing: Woven Polypropylene
Secondary Backing: Unitary Actionbac®
Total Weight: Apx. 78 oz. | sq. yd.
Standard Width: 15'

Paradigm III IN103

Paradigm Collection



COLOR SHOWN: 530

Broadloom / Public Space



- 520**
- A 8533
 - B 8529
 - C 8004
 - D 8531



- 530**
- A X333
 - B 8502
 - C 7511
 - D 8524



- 540**
- A 8524
 - B X333
 - C 2508
 - D 2041



- 550**
- A 8520
 - B 3005
 - C 4513
 - D 4501



- 560**
- A 5510
 - B 3009
 - C X333
 - D 5503

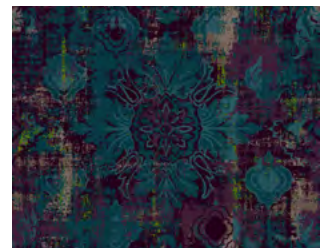

- 570**
- A 6002
 - B 4516
 - C 8522
 - D 4089

Paradigm IV IN104

Paradigm Collection

Broadloom / Public Space



- 520**
- A 8004
 - B 8531



- 530**
- A 7511
 - B 8524



- 540**
- A 2508
 - B 2041



- 550**
- A 4513
 - B 4501



- 560**
- A X333
 - B 5503

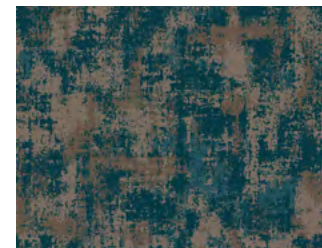

- 570**
- A 8522
 - B 4089



COLOR SHOWN: 530

Construction: Intrepid - Multi-Color Servo Loop Tip Shear
Fiber Content: 100% Solution Dyed Nylon
Pattern Repeat: 90"x96"
Tufted Pile Weight: 42 oz. | sq. yd.
Tufted Pile Height: Apx. 0.25" | 0.1875" | 0.0625"

Primary Backing: Woven Polypropylene
Secondary Backing: Unitary Actionbac®
Total Weight: Apx. 78 oz. | sq. yd.
Standard Width: 15'

Construction: Intrepid - Multi-Color Servo Loop Tip Shear
Fiber Content: 100% Solution Dyed Nylon
Pattern Repeat: 90"x91.4"
Tufted Pile Weight: 42 oz. | sq. yd.
Tufted Pile Height: Apx. 0.25" | 0.1875" | 0.0625"

Primary Backing: Woven Polypropylene
Secondary Backing: Unitary Actionbac®
Total Weight: Apx. 78 oz. | sq. yd.
Standard Width: 15'

Saltmarsh Collection

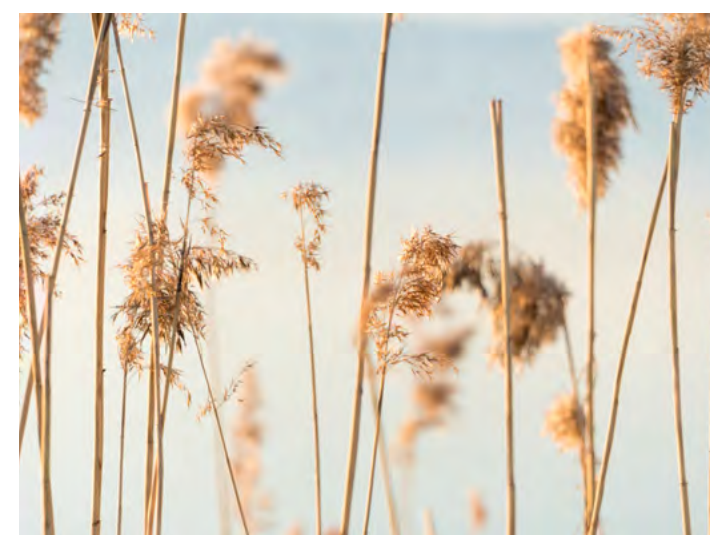

Saltmarsh I 110D

Saltmarsh Collection



COLOR SHOWN: 620

Broadloom / Public Space



- 620**
- A 8520
 - B X391
 - C 8517



- 622**
- A 8526
 - B 7502
 - C 8510

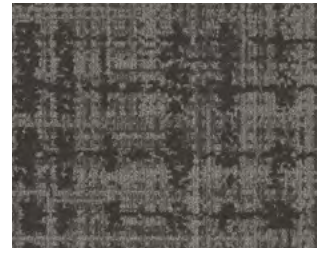

- 623**
- A 8517
 - B 3510
 - C X432



- 624**
- A X400
 - B X403
 - C 8533

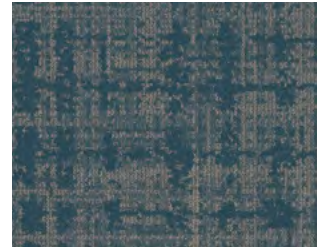

- 660**
- A 5515
 - B 5503
 - C 8526

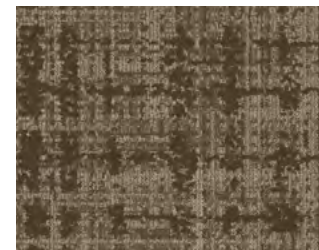

- 680**
- A 7509
 - B X333
 - C 3543



- 690**
- A 3510
 - B X427
 - C 8002

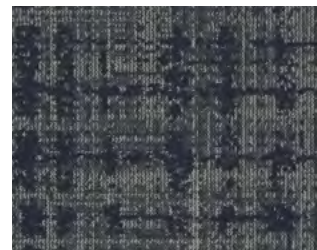

- 697**
- A 8518
 - B 8510
 - C 8520

Saltmarsh II 111D

Saltmarsh Collection

Broadloom / Public Space



- 520**
- A 8520
 - B X391
 - C 8517



- 522**
- A 8526
 - B 7502
 - C 8510

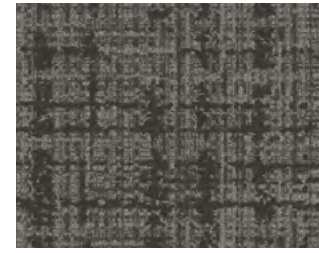

- 523**
- A 8517
 - B 3510
 - C X432



- 524**
- A X400
 - B X403
 - C 8533

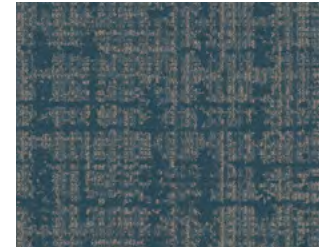

- 560**
- A 5515
 - B 5503
 - C 8526



- 580**
- A 7509
 - B X333
 - C 3543



COLOR SHOWN: 520



- 590**
- A 3510
 - B X427
 - C 8002



- 597**
- A 8518
 - B 8510
 - C 8520

Construction: Dynamics - Servo-Scroll Loop Tip Shear
Fiber Content: 100% Solution Dyed Nylon
Pattern Repeat: 90"x100"
Tufted Pile Weight: 36 oz. | sq. yd.
Tufted Pile Height: Apx. 0.25" | 0.1875" | 0.0625"

Primary Backing: Woven Polypropylene
Secondary Backing: Unitary Actionbac®
Total Weight: Apx. 72 oz. | sq. yd.
Standard Width: 15'

Construction: Dynamics - Servo-Scroll Loop Tip Shear
Fiber Content: 100% Solution Dyed Nylon
Pattern Repeat: 48"x60"
Tufted Pile Weight: 36 oz. | sq. yd.
Tufted Pile Height: Apx. 0.25" | 0.1875" | 0.0625"

Primary Backing: Woven Polypropylene
Secondary Backing: Unitary Actionbac®
Total Weight: Apx. 72 oz. | sq. yd.
Standard Width: 12'

Saltmarsh III 112D

Saltmarsh Collection



COLOR SHOWN: 420

Broadloom / Public Space



- 420**
- A 8520
 - B X391
 - C 8517

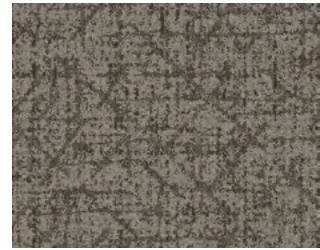

- 422**
- A 8526
 - B 7502
 - C 8510



- 423**
- A 8517
 - B 3510
 - C X432



- 424**
- A X400
 - B X403
 - C 8533

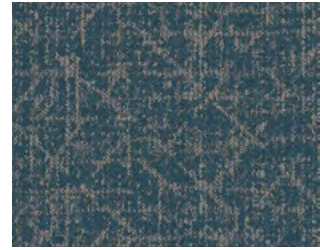

- 460**
- A 5515
 - B 5503
 - C 8526

Saltmarsh IV 113D

Saltmarsh Collection

Broadloom / Public Space



- 320**
- A 8520
 - B X391
 - C 8517



- 322**
- A 8526
 - B 7502
 - C 8510



- 323**
- A 8517
 - B 3510
 - C X432



- 324**
- A X400
 - B X403
 - C 8533

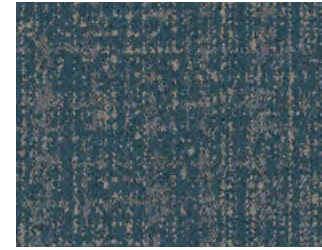

- 360**
- A 5515
 - B 5503
 - C 8526



COLOR SHOWN: 320



- 480**
- A 7509
 - B X333
 - C 3543

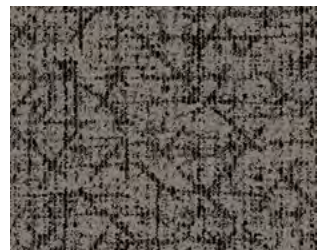

- 490**
- A 3510
 - B X427
 - C 8002



- 497**
- A 8518
 - B 8510
 - C 8520



- 380**
- A 7509
 - B X333
 - C 3543



- 390**
- A 3510
 - B X427
 - C 8002



- 397**
- A 8518
 - B 8510
 - C 8520

Construction: Dynamics - Servo-Scroll Loop Tip Shear
Fiber Content: 100% Solution Dyed Nylon
Pattern Repeat: 24"x30"
Tufted Pile Weight: 36 oz. | sq. yd.
Tufted Pile Height: Apx. 0.25" | 0.1875" | 0.0625"

Primary Backing: Woven Polypropylene
Secondary Backing: Unitary Actionbac®
Total Weight: Apx. 72 oz. | sq. yd.
Standard Width: 12'

Construction: Dynamics - Servo-Scroll Loop Tip Shear
Fiber Content: 100% Solution Dyed Nylon
Pattern Repeat: 24"x30"
Tufted Pile Weight: 36 oz. | sq. yd.
Tufted Pile Height: Apx. 0.25" | 0.1875" | 0.0625"

Primary Backing: Woven Polypropylene
Secondary Backing: Unitary Actionbac®
Total Weight: Apx. 72 oz. | sq. yd.
Standard Width: 12'

Surf Collection

Explore the shoreline. From the stillness of a small lake to the crashing ocean waves, water has always provided healing energy. Surf and Seagrass are inspired by sandy shores and dancing tides, bringing the therapeutic rejuvenation of coastal living to interior spaces.

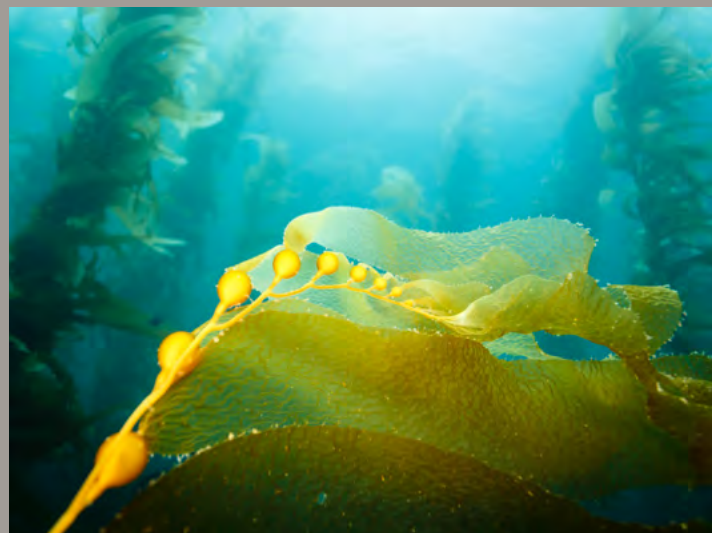
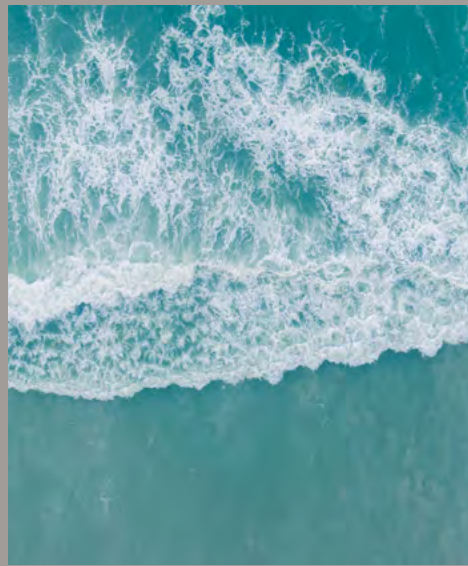

Surf I DA001

Surf Collection

Broadloom / Public Space



COLOR SHOWN: 640



- 620**
- A 8518
 - B 8519
 - C 8529
 - D 8503



- 630**
- A 8518
 - B 7509
 - C 3504
 - D X391

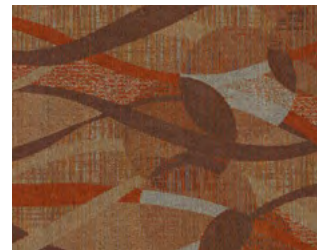

- 640**
- A 2506
 - B 3508
 - C 8525
 - D 8502



- 650**
- A 4504
 - B X398
 - C 5510
 - D 4512



- 660**
- A 8004
 - B 5515
 - C 7508
 - D 7501

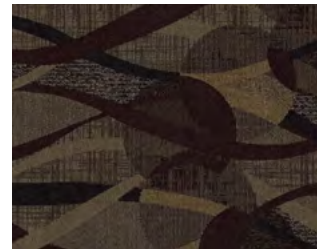

- 690**
- A X394
 - B X403
 - C 7503
 - D 7509

Construction: Dynamics - Servo-Scroll Loop Tip Shear
Fiber Content: 100% Solution Dyed Nylon
Pattern Repeat: 90"x180"
Tufted Pile Weight: 36 oz. | sq. yd.
Tufted Pile Height: Apx. 0.25" | 0.1875" | 0.0625"

Primary Backing: Woven Polypropylene
Secondary Backing: Unitary Actionbac®
Total Weight: Apx. 72 oz. | sq. yd.
Standard Width: 15'

Surf II DA002

Surf Collection

Broadloom / Public Space



- 520**
- A 8518
 - B 8519
 - C 8529
 - D 8503



- 530**
- A 8518
 - B 7509
 - C 3504
 - D X391

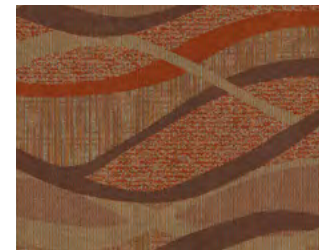

- 540**
- A 2506
 - B 3508
 - C 8525
 - D 8502



- 550**
- A 4504
 - B X398
 - C 5510
 - D 4512



- 560**
- A 8004
 - B 5515
 - C 7508
 - D 7501



- 590**
- A X394
 - B X403
 - C 7503
 - D 7509

Construction: Dynamics - Servo-Scroll Loop Tip Shear
Fiber Content: 100% Solution Dyed Nylon
Pattern Repeat: 90"x90"
Tufted Pile Weight: 36 oz. | sq. yd.
Tufted Pile Height: Apx. 0.25" | 0.1875" | 0.0625"

Primary Backing: Woven Polypropylene
Secondary Backing: Unitary Actionbac®
Total Weight: Apx. 72 oz. | sq. yd.
Standard Width: 15'



COLOR SHOWN: 540

Surf III DA003

Surf Collection



COLOR SHOWN: 440

Construction: Dynamics - Servo-Scroll Loop Tip Shear
Fiber Content: 100% Solution Dyed Nylon
Pattern Repeat: 36"x36"
Tufted Pile Weight: 36 oz. | sq. yd.
Tufted Pile Height: Apx. 0.25" | 0.1875" | 0.0625"

Primary Backing: Woven Polypropylene
Secondary Backing: Unitary Actionbac®
Total Weight: Apx. 72 oz. | sq. yd.
Standard Width: 15'

Broadloom | Public Space

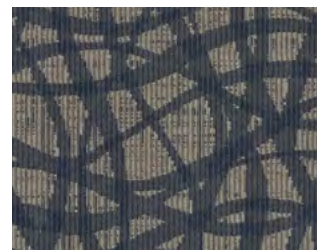

- 420**
- A 8518
 - B 8519
 - C 8529
 - D 8503

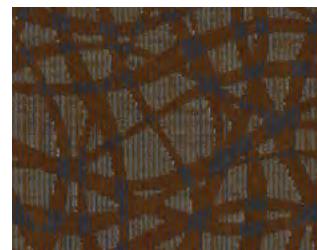

- 430**
- A 8518
 - B 7509
 - C 3504
 - D X391

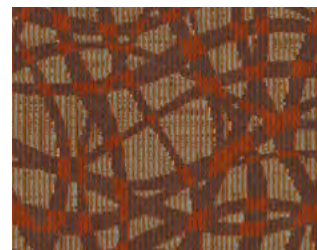

- 440**
- A 2506
 - B 3508
 - C 8525
 - D 8502

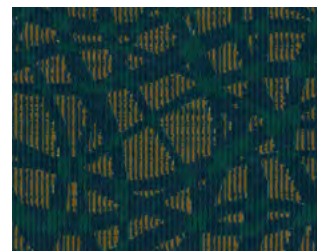

- 450**
- A 4504
 - B X398
 - C 5510
 - D 4512

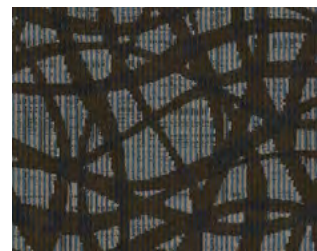

- 460**
- A 8004
 - B 5515
 - C 7508
 - D 7501

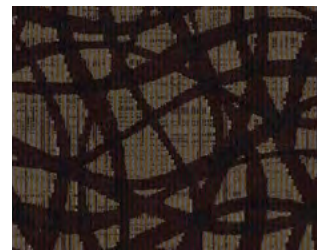

- 490**
- A X394
 - B X403
 - C 7503
 - D 7509

Surf IV DA004

Surf Collection

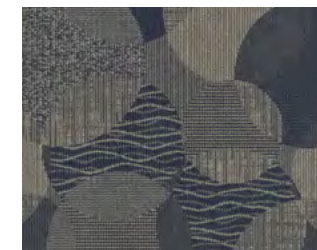

- 320**
- A 8518
 - B 8519
 - C 8529
 - D 8503

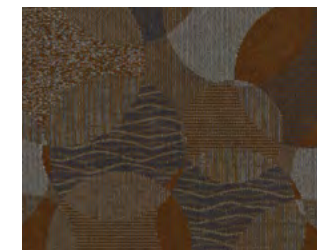

- 330**
- A 8518
 - B 7509
 - C 3504
 - D X391



- 340**
- A 2506
 - B 3508
 - C 8525
 - D 8502



- 350**
- A 4504
 - B X398
 - C 5510
 - D 4512

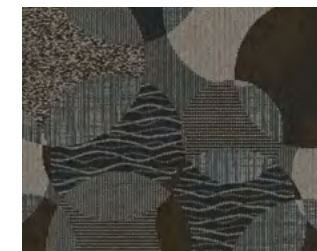

- 360**
- A 8004
 - B 5515
 - C 7508
 - D 7501

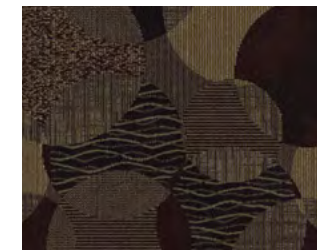

- 390**
- A X394
 - B X403
 - C 7503
 - D 7509

Construction: Dynamics - Servo-Scroll Loop Tip Shear
Fiber Content: 100% Solution Dyed Nylon
Pattern Repeat: 90"x90"
Tufted Pile Weight: 36 oz. | sq. yd.
Tufted Pile Height: Apx. 0.25" | 0.1875" | 0.0625"

Primary Backing: Woven Polypropylene
Secondary Backing: Unitary Actionbac®
Total Weight: Apx. 72 oz. | sq. yd.
Standard Width: 15'

Broadloom | Public Space



COLOR SHOWN: 340

Surf V DA005

Surf Collection

Broadloom / Public Space

Seagrass 107D

Surf Collection | Coordinating Guest Room

Broadloom / Public Space



COLOR SHOWN: 240

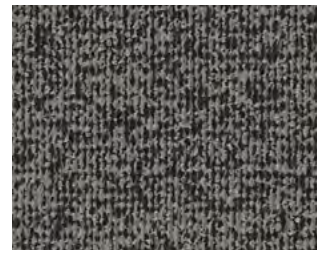

- 220**
- A 8518
 - B 8519
 - C 8529
 - D 8503



- 230**
- A 8518
 - B 7509
 - C 3504
 - D X391

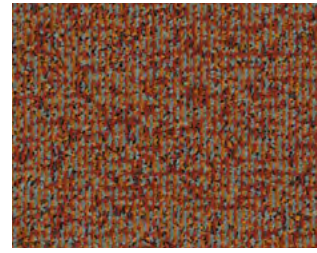

- 240**
- A 2506
 - B 3508
 - C 8525
 - D 8502

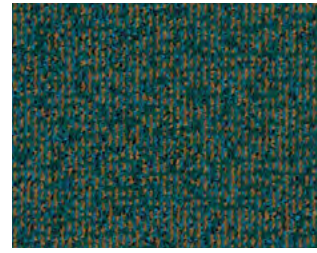

- 250**
- A 4504
 - B X398
 - C 5510
 - D 4512



- 260**
- A 8004
 - B 5515
 - C 7508
 - D 7501



- 290**
- A X394
 - B X403
 - C 7503
 - D 7509



COLOR SHOWN: 142

Construction: Dynamics - Servo-Scroll Loop Tip Shear
Fiber Content: 100% Solution Dyed Nylon
Pattern Repeat: 60"x30"
Tufted Pile Weight: 36 oz. | sq. yd.
Tufted Pile Height: Apx. 0.25" | 0.1875" | 0.0625"

Primary Backing: Woven Polypropylene
Secondary Backing: Unitary Actionbac®
Total Weight: Apx. 72 oz. | sq. yd.
Standard Width: 15'

For Seagrass colorways and spec: See page 105

Terra Collection

The earth holds a record of the passing of time. Billions of years of memories, permanently etched into its surface. Terra and Tellus celebrate the profound brilliance of our natural surroundings—the unfailing strength, free-flowing color and weathered texture of each rock formation. And the beauty that lives in their enduring presence.

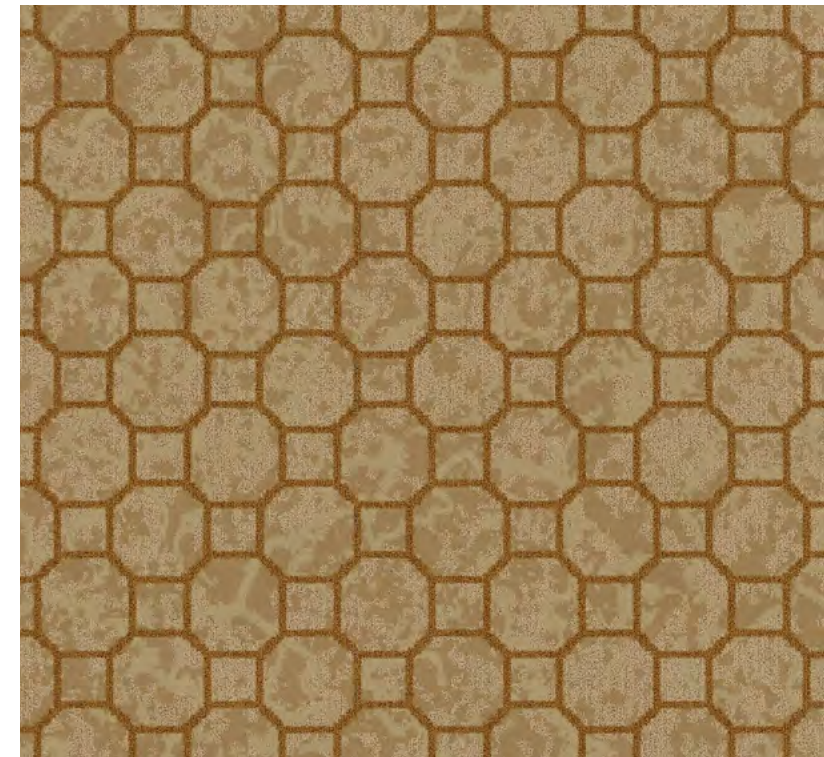
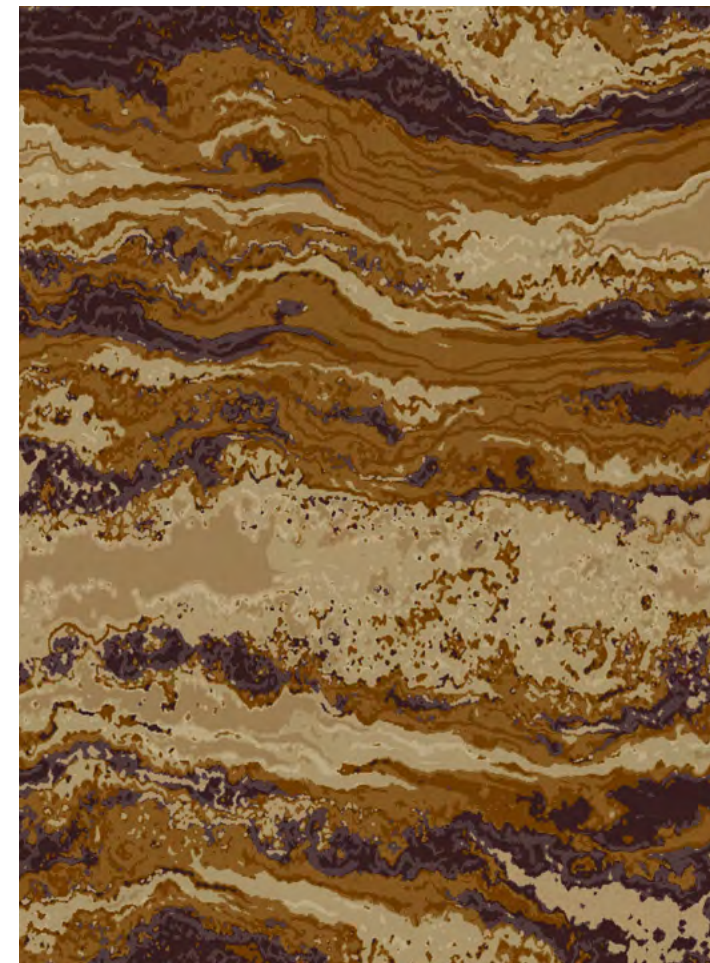
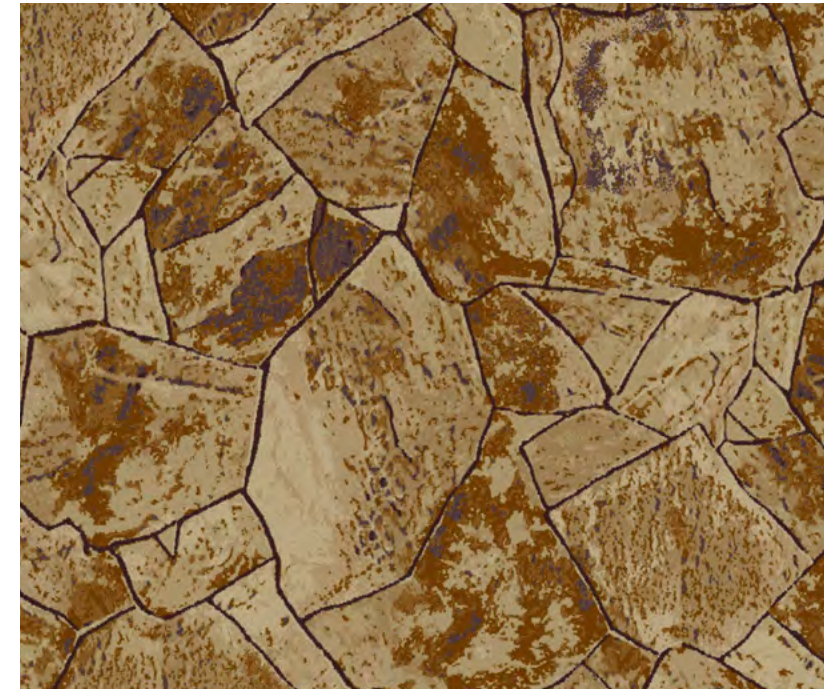

Terra I 100N

Terra Collection



COLOR SHOWN: 630

Broadloom / Public Space



- 620**
- A 8517
 - B 5503
 - C 8004
 - D 8526

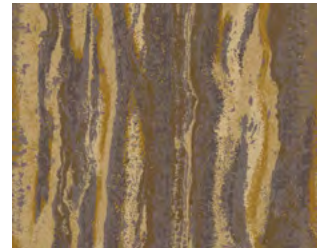

- 622**
- A 8525
 - B 4512
 - C 7509
 - D X333



- 624**
- A 8517
 - B 8519
 - C 8523
 - D 8531



- 630**
- A 7503
 - B 7515
 - C 3504
 - D 3524

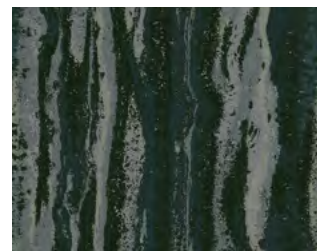

- 650**
- A 4003
 - B 8527
 - C 4089
 - D 8510

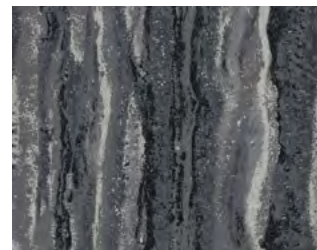

- 690**
- A X390
 - B 8533
 - C X394
 - D 8531

Terra II 101N

Terra Collection

Broadloom / Public Space



- 520**
- A 8517
 - B 5503
 - C 8004
 - D 8526

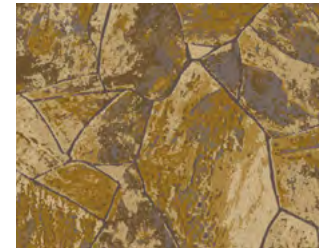

- 522**
- A 8525
 - B 4512
 - C 7509
 - D X333

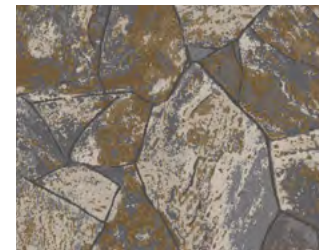

- 524**
- A 8517
 - B 8519
 - C 8523
 - D 8531



- 530**
- A 7503
 - B 7515
 - C 3504
 - D 3524

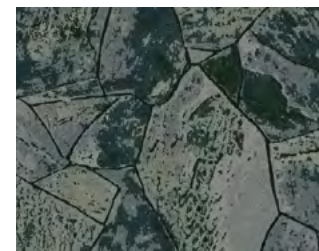

- 550**
- A 4003
 - B 8527
 - C 4089
 - D 8510

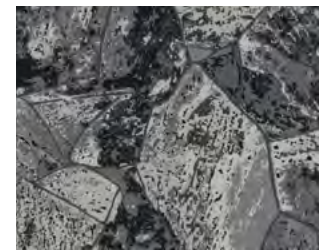

- 590**
- A X390
 - B 8533
 - C X394
 - D 8531



COLOR SHOWN: 530

Construction: Intrepid - Multi-Color Servo Loop Tip Shear
Fiber Content: 100% Solution Dyed Nylon
Pattern Repeat: 90"x146.29"
Tufted Pile Weight: 42 oz. | sq. yd.
Tufted Pile Height: Apx. 0.25" | 0.1875" | 0.0625"

Primary Backing: Woven Polypropylene
Secondary Backing: Unitary Actionbac®
Total Weight: Apx. 78 oz. | sq. yd.
Standard Width: 15'

Construction: Intrepid - Multi-Color Servo Loop Tip Shear
Fiber Content: 100% Solution Dyed Nylon
Pattern Repeat: 90"x90"
Tufted Pile Weight: 42 oz. | sq. yd.
Tufted Pile Height: Apx. 0.25" | 0.1875" | 0.0625"

Primary Backing: Woven Polypropylene
Secondary Backing: Unitary Actionbac®
Total Weight: Apx. 78 oz. | sq. yd.
Standard Width: 15'

Terra III 102N

Terra Collection



COLOR SHOWN: 430

Construction: Intrepid - Multi-Color Servo Loop Tip Shear
Fiber Content: 100% Solution Dyed Nylon
Pattern Repeat: 90"x90"
Tufted Pile Weight: 42 oz. | sq. yd.
Tufted Pile Height: Apx. 0.25" | 0.1875" | 0.0625"

Primary Backing: Woven Polypropylene
Secondary Backing: Unitary Actionbac®
Total Weight: Apx. 78 oz. | sq. yd.
Standard Width: 15'

Broadloom | Public Space



420
A 8517
B 8004

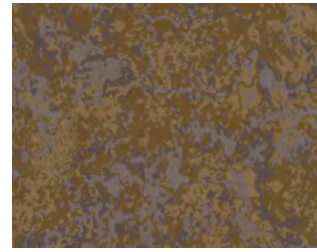

422
A 8525
B 7509

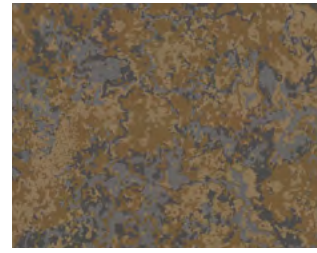

424
A 8517
B 8523

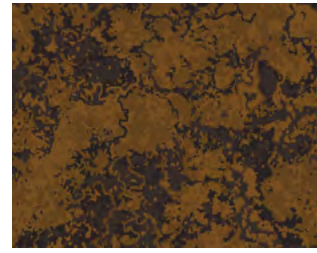

430
A 7503
B 3504

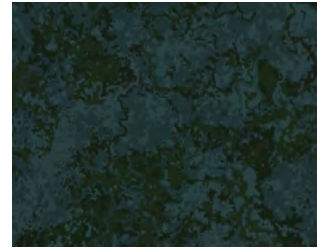

450
A 4003
B 4089

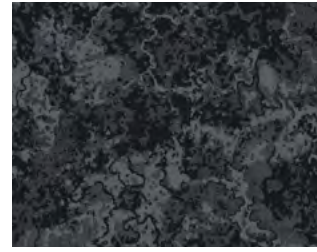

490
A X390
B X394

Terra IV 103N

Terra Collection

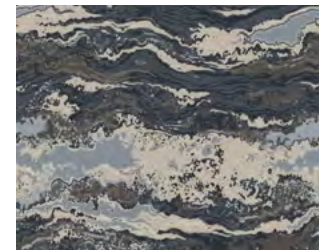

320
A 8517
B 5503
C 8004
D 8526

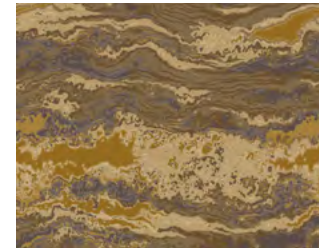

322
A 8525
B 4512
C 7509
D X333

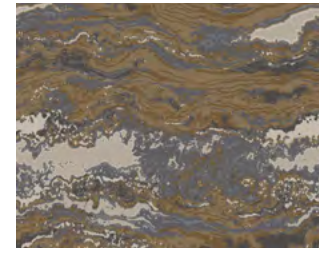

324
A 8517
B 8519
C 8523
D 8531

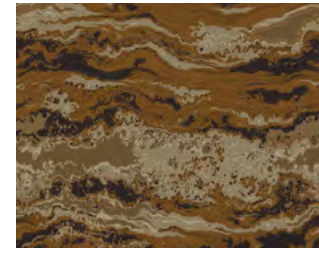

330
A 7503
B 7515
C 3504
D 3524

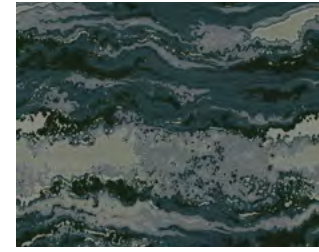

350
A 4003
B 8527
C 4089
D 8510



390
A X390
B 8533
C X394
D 8531

Broadloom | Public Space



COLOR SHOWN: 330

Construction: Intrepid - Multi-Color Servo Loop Tip Shear
Fiber Content: 100% Solution Dyed Nylon
Pattern Repeat: 90"x102.86"
Tufted Pile Weight: 42 oz. | sq. yd.
Tufted Pile Height: Apx. 0.25" | 0.1875" | 0.0625"

Primary Backing: Woven Polypropylene
Secondary Backing: Unitary Actionbac®
Total Weight: Apx. 78 oz. | sq. yd.
Standard Width: 15'

Terra V 104N

Terra Collection



COLOR SHOWN: 230

Broadloom / Public Space

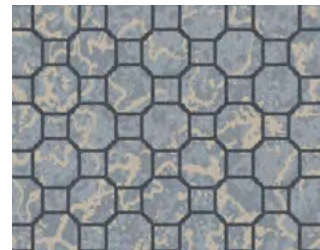

- 220**
- A 5503
 - B 8004
 - C 8526

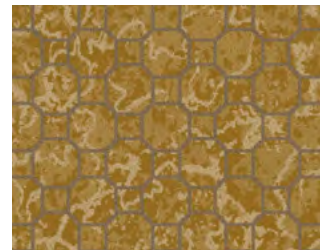

- 222**
- A 4512
 - B 7509
 - C X333



- 224**
- A 8519
 - B 8523
 - C 8531

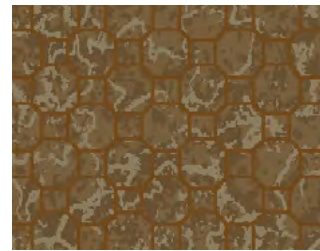

- 230**
- A 7515
 - B 3504
 - C 3524

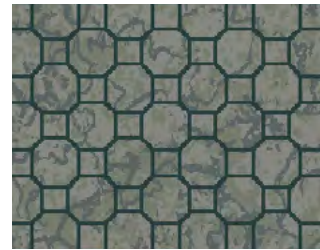

- 250**
- A 8527
 - B 4089
 - C 8510

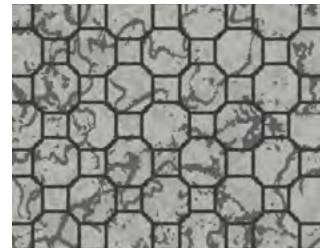

- 290**
- A 8533
 - B X394
 - C 8531

Construction: Intrepid - Multi-Color Servo Loop Tip Shear
Fiber Content: 100% Solution Dyed Nylon
Pattern Repeat: 36"x36"
Tufted Pile Weight: 42 oz. | sq. yd.
Tufted Pile Height: Apx. 0.25" | 0.1875" | 0.0625"

Primary Backing: Woven Polypropylene
Secondary Backing: Unitary Actionbac®
Total Weight: Apx. 78 oz. | sq. yd.
Standard Width: 15'

Tellus 100D

Terra Collection | Coordinating Guest Room

Broadloom / Public Space



COLOR SHOWN: 122

For Tellus colorways and spec: See page 109

Trace Collection



Trace I 4010

Trace Collection



COLOR SHOWN: 660

Broadloom / Public Space



640

A	8501
B	8524
C	8504
D	3508
E	3009
F	2507
G	3504
H	8510



650

A	8517
B	8522
C	4089
D	8536
E	4503
F	4516
G	8532
H	5508

Trace II 4011

Trace Collection

Broadloom / Public Space



540

A	8501
B	8524
C	8504
D	3508
E	3009
F	2507
G	3504
H	8510



550

A	8517
B	8522
C	4089
D	8536
E	4503
F	4516
G	8532
H	5508



COLOR SHOWN: 560



660

A	8522
B	8502
C	8524
D	3510
E	8501
F	8535
G	8532
H	8519



670

A	7503
B	7514
C	6002
D	2508
E	3006
F	X333
G	2007
H	7501



690

A	8518
B	8004
C	8517
D	8504
E	8520
F	8519
G	8502
H	8510



560

A	8522
B	8502
C	8524
D	3510
E	8501
F	8535
G	8532
H	8519



570

A	7503
B	7514
C	6002
D	2508
E	3006
F	X333
G	2007
H	7501



590

A	8518
B	8004
C	8517
D	8504
E	8520
F	8519
G	8502
H	8510

Construction: Legacy Plus - 1/10 ColorTec Cut-Pile
Fiber Content: 100% Solution Dyed Nylon
Pattern Repeat: 90"x90"
Tufted Pile Weight: 36 oz. | sq. yd.
Tufted Pile Height: Apx. 0.25"

Primary Backing: Woven Polypropylene
Secondary Backing: Unitary Actionbac®
Total Weight: Apx. 72 oz. | sq. yd.
Standard Width: 15'

Construction: Legacy Plus - 1/10 ColorTec Cut-Pile
Fiber Content: 100% Solution Dyed Nylon
Pattern Repeat: 60"x60"
Tufted Pile Weight: 36 oz. | sq. yd.
Tufted Pile Height: Apx. 0.25"

Primary Backing: Woven Polypropylene
Secondary Backing: Unitary Actionbac®
Total Weight: Apx. 72 oz. | sq. yd.
Standard Width: 15'

Trace III 4012

Trace Collection



COLOR SHOWN: 560



560	
A	8522
B	8502
C	8524
D	3510
E	8501
F	8535
G	8532
H	8519



570	
A	7503
B	7514
C	6002
D	2508
E	3006
F	X333
G	2007
H	7501

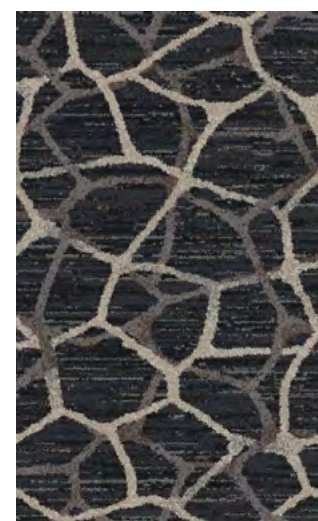

590	
A	8518
B	8004
C	8517
D	8504
E	8520
F	8519
G	8502
H	8510

Construction: Legacy Plus - 1/10 ColorTec Cut-Pile
Fiber Content: 100% Solution Dyed Nylon
Pattern Repeat: 60"x48"
Tufted Pile Weight: 36 oz. | sq. yd.
Tufted Pile Height: Apx. 0.25"

Primary Backing: Woven Polypropylene
Secondary Backing: Unitary Actionbac®
Total Weight: Apx. 72 oz. | sq. yd.
Standard Width: 15'

Broadloom | Public Space

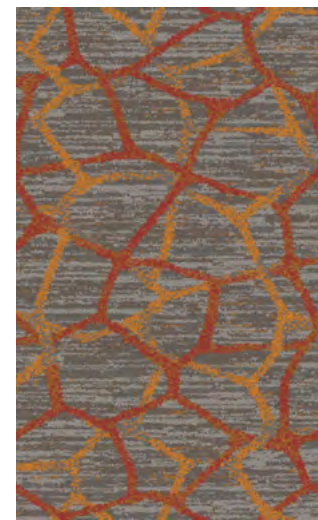

540	
A	8501
B	8524
C	8504
D	3508
E	3009
F	2507
G	3504
H	8510

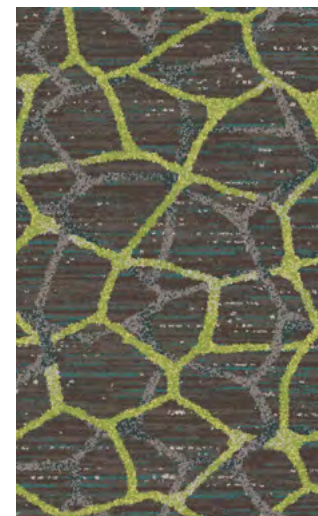

550	
A	8517
B	8522
C	4089
D	8536
E	4503
F	4516
G	8532
H	5508

Trace IV 4013

Trace Collection

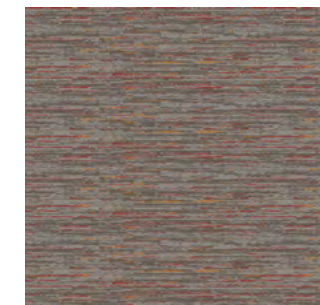

340	
A	8501
B	8524
C	8504
D	3508
E	2507



350	
A	8517
B	8522
C	4089
D	8536
E	4516

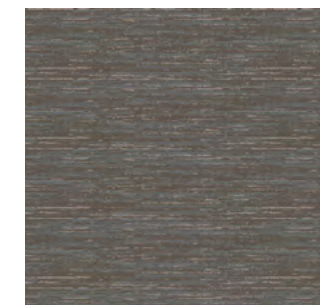

360	
A	8522
B	8502
C	8524
D	3510
E	8535



370	
A	7503
B	7514
C	6002
D	2508
E	X333



390	
A	8518
B	8004
C	8517
D	8504
E	8519

Construction: Legacy Plus - 1/10 ColorTec Cut-Pile
Fiber Content: 100% Solution Dyed Nylon
Pattern Repeat: 36"x14"
Tufted Pile Weight: 36 oz. | sq. yd.
Tufted Pile Height: Apx. 0.25"

Primary Backing: Woven Polypropylene
Secondary Backing: Unitary Actionbac®
Total Weight: Apx. 72 oz. | sq. yd.
Standard Width: 15'



COLOR SHOWN: 360

Broadloom | Public Space

Solid Colors

Tarkett Hospitality can create solid color options to coordinate with any of our running line products. Choose from over 160 colors. Please refer to our Lextron pom book for the full color offering (excludes metallics) or contact your rep for more information.

738S | BORDERS, CAPS & FILL

Construction: CPG - Cut Pile Graphics
Fiber Content: 100% Solution Dyed Nylon
Tufted Pile Weight: 738S: 36 oz. | sq. yd.
Tufted Pile Height: Apx. 0.25"
Primary Backing: Woven Polypropylene
Secondary Backing: Unitary Actionbac®
Total Weight: 738S: 72 oz. | sq. yd.
Standard Width: 12'

728S | COVE BASE

Construction: CPG - Cut Pile Graphics
Fiber Content: 100% Solution Dyed Nylon
Tufted Pile Weight: 728S: 26 oz. | sq. yd.
Tufted Pile Height: Apx. 0.25"
Primary Backing: Woven Polypropylene
Secondary Backing: Unitary Actionbac®
Total Weight: 728S: 62 oz. | sq. yd.
Standard Width: 12'



Solid Colors 738S/728S

Broadloom | Public Space

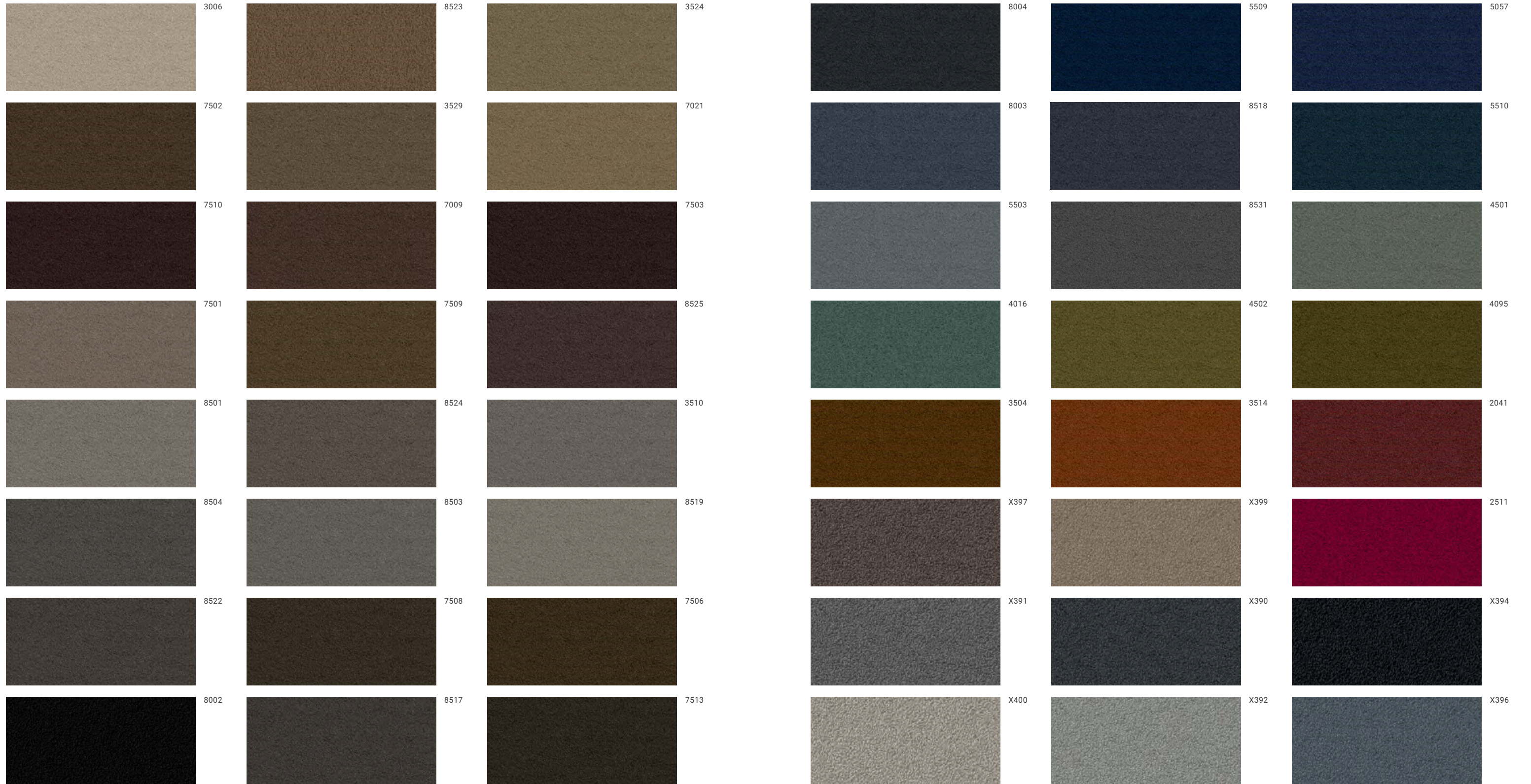

Only 48 solid colors shown. Please refer to our Lextron pom book for the full color offering (excludes metallic) or contact your rep for more information.

Awaken the senses. Unearth the solace a guest seeks in their private space. Design sets the tone for the experience, and we know you strive to provide the very finest. Allow your guests to unlock the oasis that awaits them on the other side of the door.

- | | |
|------------------|----------------|
| 84 Analogy | 98 Liv |
| 85 Aria | 99 Monaco |
| 86 Bar None | 100 Network II |
| 87 Candid | 101 Plateau |
| 88 Cherish | 102 Pure |
| 89 Detour | 103 Regal |
| 90 Divergence IV | 104 Rune |
| 91 Eden Rock II | 105 Seagrass |
| 92 Etched | 106 Spirited |
| 93 Grace | 107 Status |
| 94 Honest | 108 Stellar |
| 95 Jute | 109 Tellus |
| 96 Karma | 110 True |
| 97 Lavo II | 111 Vintage |





COLOR SHOWN: 462

Construction: Dynamics - Servo-Scroll Loop Tip Shear
Fiber Content: 100% Solution Dyed Nylon
Pattern Repeat: 24"x24"
Tufted Pile Weight: 32 oz. | sq. yd.
Tufted Pile Height: Apx. 0.25" | 0.1875" | 0.0625"

Primary Backing: Woven Polypropylene
Secondary Backing: Actionbac®
Total Weight: Apx. 68 oz. | sq. yd.
Standard Width: 12'



- 430**
- A 3529
 - B 8522
 - C 8519
 - D 3526



- 432**
- A 8004
 - B 7510
 - C 8501
 - D 7515

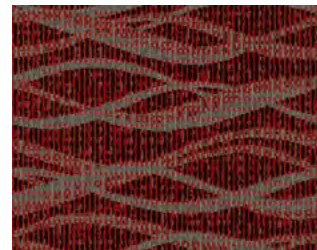

- 440**
- A 2507
 - B 7503
 - C 8522
 - D 8524

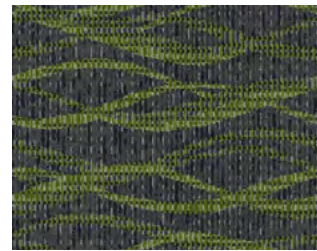

- 450**
- A 8518
 - B 8517
 - C 8501
 - D 4516

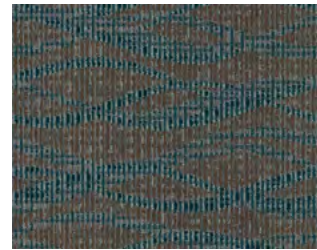

- 460**
- A 8510
 - B 8522
 - C 8502
 - D 4089



- 462**
- A 8004
 - B 5510
 - C 8501
 - D 3510



- 420**
- A 8524
 - B 8526

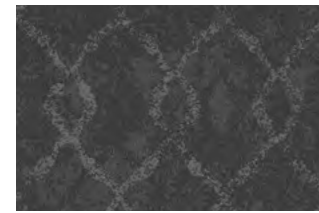

- 422**
- A 8531
 - B 8533

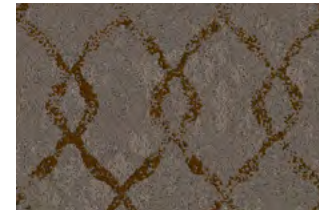

- 442**
- A 7501
 - B 3504



- 446**
- A 7502
 - B 2508

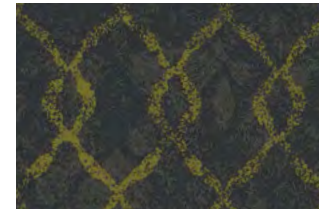

- 452**
- A 8531
 - B 4507

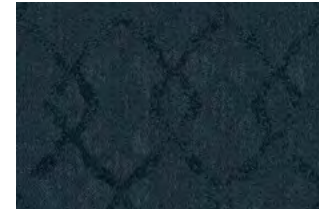

- 460**
- A 5515
 - B 5510



- 462**
- A 5509
 - B 8503



COLOR SHOWN: 492

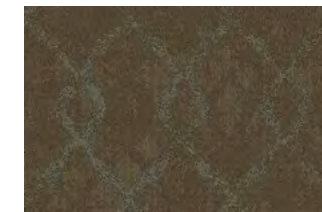

- 486**
- A 3529
 - B 8527



- 492**
- A 8519
 - B 8501

Construction: Dynamics - Servo-Scroll Loop Tip Shear
Fiber Content: 100% Solution Dyed Nylon
Pattern Repeat: 36"x59"
Tufted Pile Weight: 32 oz. | sq. yd.
Tufted Pile Height: Apx. 0.25" | 0.1875" | 0.0625"

Primary Backing: Woven Polypropylene
Secondary Backing: Actionbac®
Total Weight: Apx. 68 oz. | sq. yd.
Standard Width: 12'



COLOR SHOWN: 294



220
A 8519
B 8503



222
A 3524
B 7515

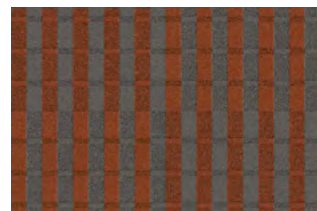

244
A 3513
B 8503

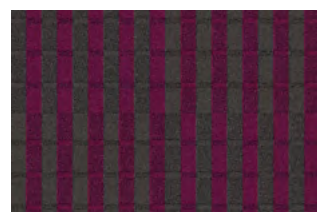

245
A 8517
B 2512

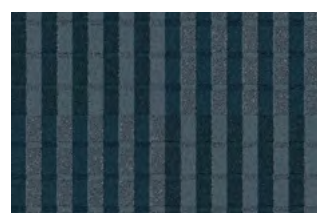

260
A 5510
B X396

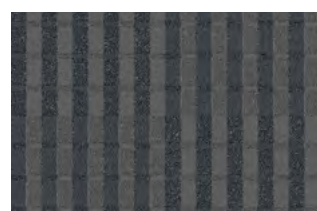

290
A X390
B 8531

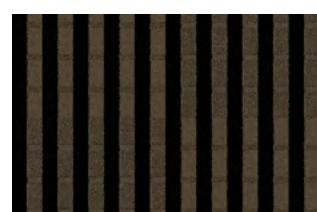

298
A 8002
B 7506



294
A 7502
B 3001

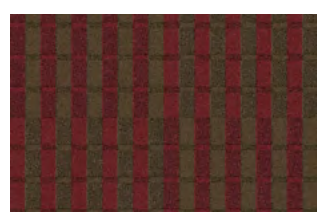

297
A 2041
B 7503

Construction: Element - Enhanced Loop-Tip Shear
Fiber Content: 100% Solution Dyed Nylon
Pattern Repeat: 24"x24"
Tufted Pile Weight: 32 oz. | sq. yd.
Tufted Pile Height: Apx. 0.25" | 0.1875" | 0.0625"

Primary Backing: Woven Polypropylene
Secondary Backing: Actionbac®
Total Weight: Apx. 68 oz. | sq. yd.
Standard Width: 12'



110
A 1504
B 3543



120
A X391
B X432



121
A 1507
B 8501



122
A 8520
B 8501



124
A 8517
B 8510



130
A X430
B 7503

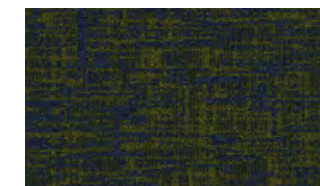

160
A 5057
B 4513



184
A 1502
B 3004

Construction: LCL - Level-Cut Loop
Fiber Content: 100% Solution Dyed Nylon
Pattern Repeat: 18"x25"
Tufted Pile Weight: 32 oz. | sq. yd.
Tufted Pile Height: Apx. 0.25" | 0.1875" | 0.0625"



COLOR SHOWN: 120



126
A X432
B 1507



150
A 4526
B X400



180
A 3529
B 3004



186
A 3523
B 3524

Primary Backing: Woven Polypropylene
Secondary Backing: Actionbac®
Total Weight: Apx. 68 oz. | sq. yd.
Standard Width: 12'



128
A 8537
B 4526



152
A 5520
B 5523

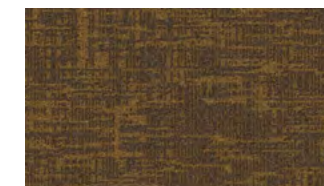

182
A 3005
B 7515



194
A 7510
B 4016



COLOR SHOWN: 464

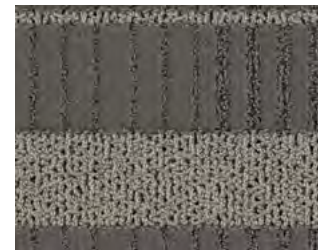

- 420**
- A 8519
 - B 8503
 - C 8526
 - D 8504



- 422**
- A 8504
 - B 8004
 - C 8501
 - D 8002

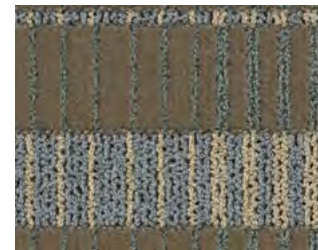

- 430**
- A 8502
 - B 3524
 - C 3523
 - D 4501

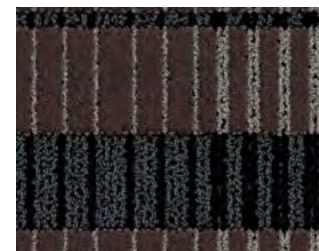

- 432**
- A 8004
 - B 8525
 - C 8002
 - D 3510

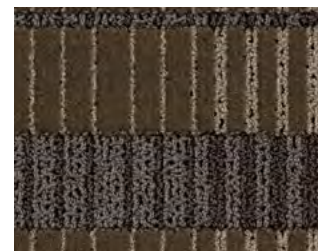

- 434**
- A 7508
 - B 7509
 - C 7503
 - D 7512

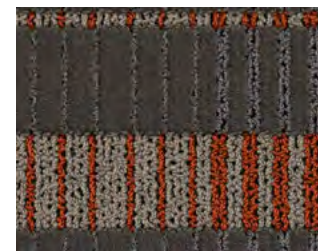

- 440**
- A 7501
 - B 8522
 - C 2506
 - D 8504

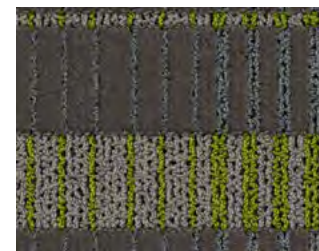

- 452**
- A 3510
 - B 7508
 - C 4516
 - D 8510

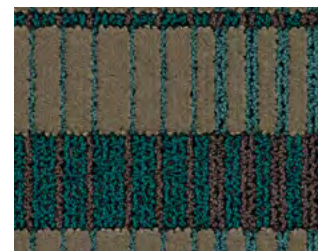

- 460**
- A 4504
 - B 3524
 - C 7510
 - D 5508

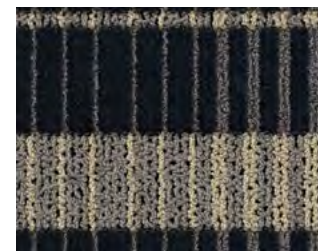

- 462**
- A 3510
 - B 5509
 - C 3523
 - D 8504

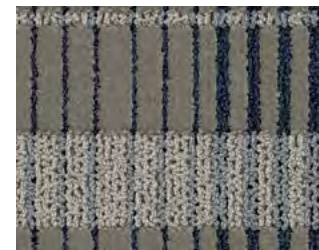

- 464**
- A 8520
 - B 8526
 - C 8502
 - D 5057

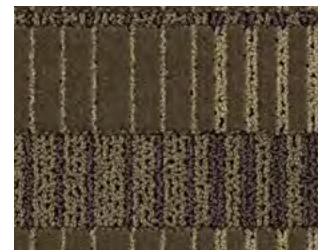

- 494**
- A 3529
 - B 8523
 - C 7510
 - D 3525

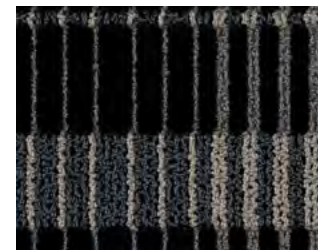

- 495**
- A 8004
 - B 8002
 - C 8501
 - D 8504

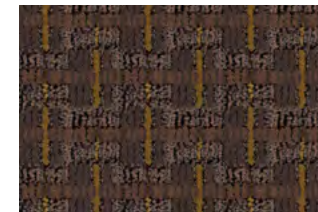

- 130**
- A 7510
 - B 7009
 - C 3009



- 132**
- A 8522
 - B 3510
 - C 3528



- 134**
- A 8002
 - B 7503
 - C X397



- 136**
- A X333
 - B 7506
 - C X400

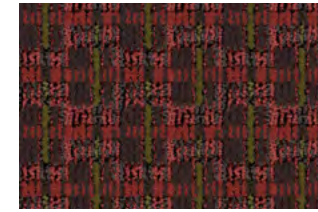

- 140**
- A 7503
 - B 2507
 - C 7506

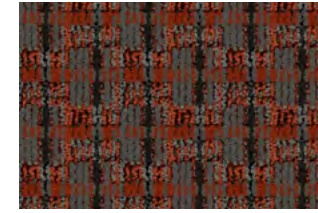

- 142**
- A 8504
 - B 2506
 - C 7511



- 150**
- A 7513
 - B 4079
 - C 4507



COLOR SHOWN: 142



- 160**
- A 5503
 - B 8519
 - C 5057

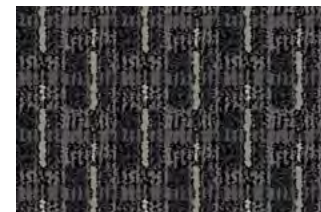

- 190**
- A X394
 - B 8504
 - C 8519

Construction: Element - Enhanced Loop-Tip Shear
Fiber Content: 100% Solution Dyed Nylon
Pattern Repeat: 8'x20"
Tufted Pile Weight: 32 oz. | sq. yd.
Tufted Pile Height: Apx. 0.25" | 0.1875" | 0.0625"

Primary Backing: Woven Polypropylene
Secondary Backing: Actionbac®
Total Weight: Apx. 68 oz. | sq. yd.
Standard Width: 12'

Construction: Element - Enhanced Loop-Tip Shear
Fiber Content: 100% Solution Dyed Nylon
Pattern Repeat: 3'x4"
Tufted Pile Weight: 32 oz. | sq. yd.
Tufted Pile Height: Apx. 0.25" | 0.1875" | 0.0625"

Primary Backing: Woven Polypropylene
Secondary Backing: Actionbac®
Total Weight: Apx. 68 oz. | sq. yd.
Standard Width: 12'

Divergence IV IN147

Divergence Collection

Broadloom | Guest Room

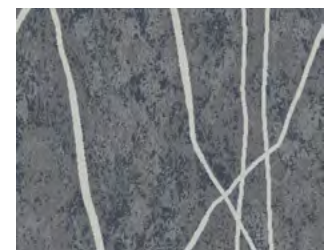

- 420**
- A 8533
 - B 8531
 - C 8529



- 430**
- A 8533
 - B 3510
 - C 8503



- 460**
- A 7501
 - B 5515
 - C 8531

Construction: Intrepid - Multi-Color Servo Loop Tip Shear
Fiber Content: 100% Solution Dyed Nylon
Pattern Repeat: 36"x57"
Tufted Pile Weight: 42 oz. | sq. yd.
Tufted Pile Height: Apx. 0.25" | 0.1875" | 0.0625"

Primary Backing: Woven Polypropylene
Secondary Backing: Unitary Actionbac®
Total Weight: Apx. 78 oz. | sq. yd.
Standard Width: 12'

Eden Rock II 115D

Broadloom | Guest Room



- 20C**
- A 8517
 - B 8531
 - C 8501



- 22C**
- A 8504
 - B 8502
 - C X432

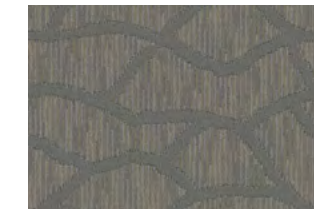

- 24C**
- A 8533
 - B 8520
 - C 8526

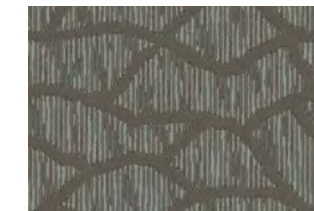

- 30C**
- A 3510
 - B 8553
 - C 1507

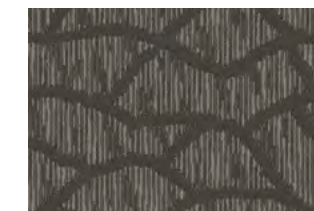

- 50C**
- A 4528
 - B 3510
 - C 8520



- 52C**
- A 8518
 - B 5523
 - C 5520

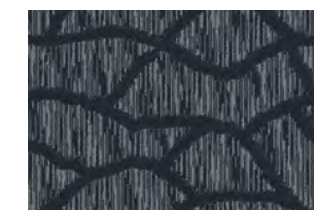

- 60C**
- A 8518
 - B 5503
 - C X432

Construction: Dynamics - Servo-Scroll Loop Tip Shear
Fiber Content: 100% Solution Dyed Nylon
Pattern Repeat: 24"x24"
Tufted Pile Weight: 32 oz. | sq. yd.
Tufted Pile Height: Apx. 0.25" | 0.1875" | 0.0625"

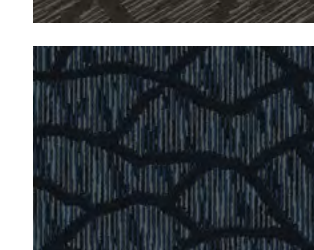

- 62C**
- A 5509
 - B 5003
 - C 5503

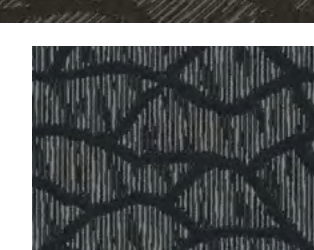

- 90C**
- A 8004
 - B 8529
 - C X395

Primary Backing: Woven Polypropylene
Secondary Backing: Actionbac®
Total Weight: Apx. 68 oz. | sq. yd.
Standard Width: 12'



COLOR SHOWN: 268



- 246**
- A 3510
- B 2506
- C 7511



- 248**
- A 2041
- B 7502
- C 7512



- 255**
- A 4095
- B 4511
- C 4507



- 268**
- A 8003
- B 8519
- C 5057



- 278**
- A 8501
- B 8510
- C 2007



- 296**
- A 7506
- B 7513
- C 4501



- 299**
- A 8504
- B 3510
- C 7510



- 288**
- A 7510
- B 7508
- C 3510



- 294**
- A 7513
- B 4512
- C 3033



- 297**
- A 8518
- B 8510
- C 8520



- 298**
- A 8002
- B 8504
- C 8519

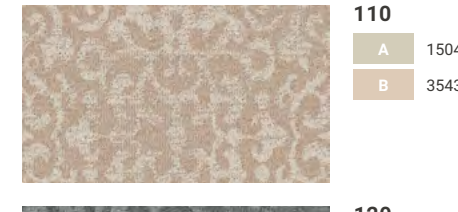

- 110**
- A 1504
- B 3543



- 120**
- A X391
- B X432



- 121**
- A 1507
- B 8501



- 122**
- A 8520
- B 8501

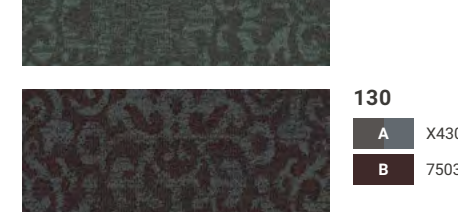

- 124**
- A 8517
- B 8510



- 130**
- A X430
- B 7503

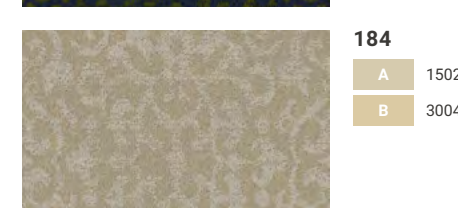

- 160**
- A 5057
- B 4513

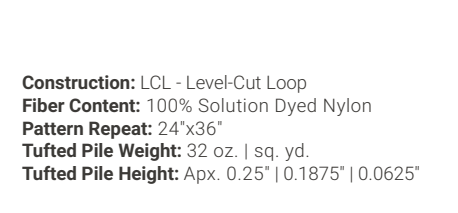

- 184**
- A 1502
- B 3004



COLOR SHOWN: 120

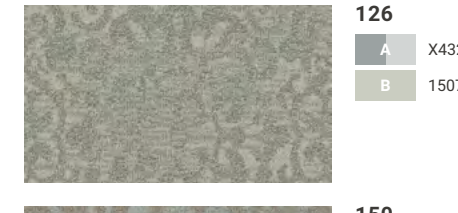

- 126**
- A X432
- B 1507



- 128**
- A 8537
- B 4526

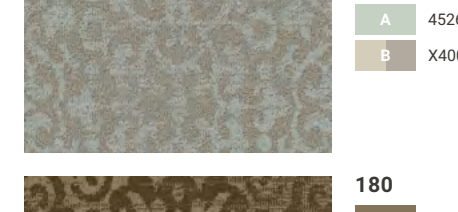

- 150**
- A 4526
- B X400



- 152**
- A 5520
- B 5523

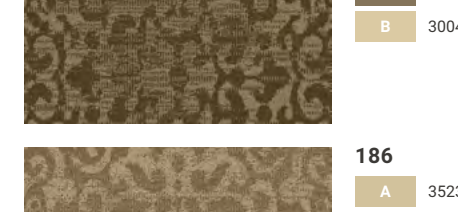

- 180**
- A 3529
- B 3004

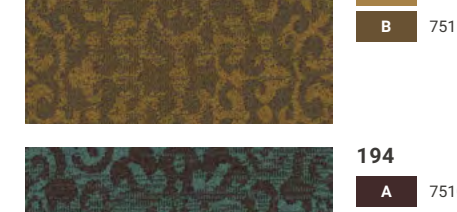

- 182**
- A 3005
- B 7515

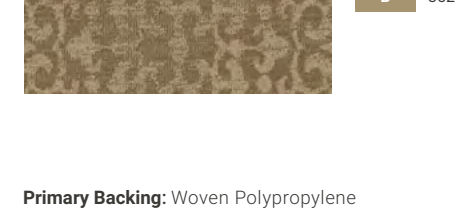

- 186**
- A 3523
- B 3524



- 194**
- A 7510
- B 4016

Construction: Dynamics - Servo-Scroll Loop Tip Shear
Fiber Content: 100% Solution Dyed Nylon
Pattern Repeat: 48"x48"
Tufted Pile Weight: 32 oz. | sq. yd.
Tufted Pile Height: Apx. 0.25" | 0.1875" | 0.0625"

Primary Backing: Woven Polypropylene
Secondary Backing: Actionbac®
Total Weight: Apx. 68 oz. | sq. yd.
Standard Width: 12'

Construction: LCL - Level-Cut Loop
Fiber Content: 100% Solution Dyed Nylon
Pattern Repeat: 24"x36"
Tufted Pile Weight: 32 oz. | sq. yd.
Tufted Pile Height: Apx. 0.25" | 0.1875" | 0.0625"

Primary Backing: Woven Polypropylene
Secondary Backing: Actionbac®
Total Weight: Apx. 68 oz. | sq. yd.
Standard Width: 12'

Honest LC39



COLOR SHOWN: 120

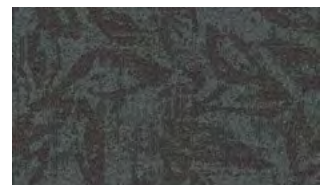

124
A 8517
B 8510



126
A X432
B 1507

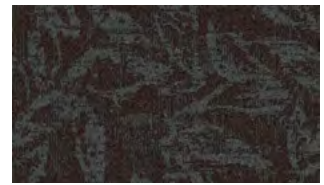

130
A X430
B 7503

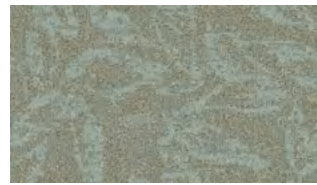

150
A 4526
B X400

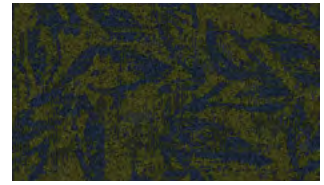

160
A 5057
B 4513



180
A 3529
B 3004



184
A 1502
B 3004



186
A 3523
B 3524

Broadloom | Guest Room



110
A 1504
B 3543



120
A X391
B X432



121
A 1507
B 8501



122
A 8520
B 8501



128
A 8537
B 4526



152
A 5520
B 5523

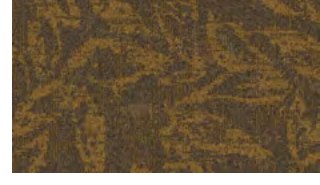

182
A 3005
B 7515



194
A 7510
B 4016

Jute E77

Intertwined Collection



120
A 8533
B 8519
C X395



122
A X403
B 7511
C 8537



130
A 7511
B X397
C X403

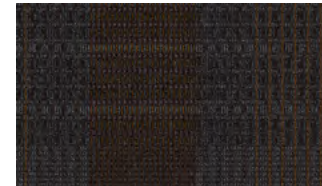

132
A X390
B 7503
C 3504



140
A 7503
B 2041
C 4095

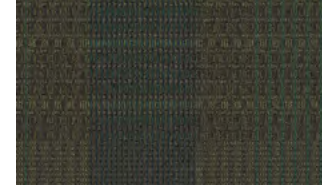

152
A 4063
B 8517
C 4016



COLOR SHOWN: 122



142
A 8522
B 8524
C 8535



150
A 8510
B 8502
C X400



160
A 5515
B 5509
C 7508



190
A 8004
B 8529
C X393

Broadloom | Guest Room

Construction: LCL - Level-Cut Loop
Fiber Content: 100% Solution Dyed Nylon
Pattern Repeat: 24"x25"
Tufted Pile Weight: 32 oz. | sq. yd.
Tufted Pile Height: Apx. 0.25" | 0.1875" | 0.0625"

Primary Backing: Woven Polypropylene
Secondary Backing: Actionbac®
Total Weight: Apx. 68 oz. | sq. yd.
Standard Width: 12'

Construction: Element - Enhanced Loop-Tip Shear
Fiber Content: 100% Solution Dyed Nylon
Pattern Repeat: 24"x21.6"
Tufted Pile Weight: 32 oz. | sq. yd.
Tufted Pile Height: Apx. 0.25" | 0.1875" | 0.0625"

Primary Backing: Woven Polypropylene
Secondary Backing: Actionbac®
Total Weight: Apx. 68 oz. | sq. yd.
Standard Width: 12'



COLOR SHOWN: 399

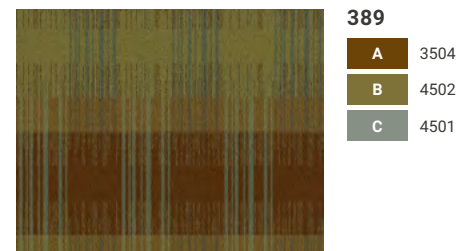

- 389**
- A 3504
 - B 4502
 - C 4501

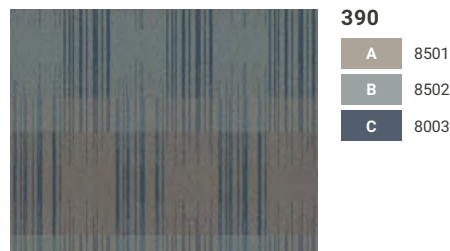

- 390**
- A 8501
 - B 8502
 - C 8003

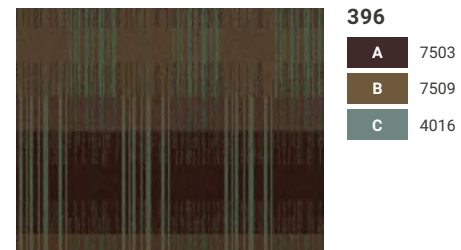

- 396**
- A 7503
 - B 7509
 - C 4016

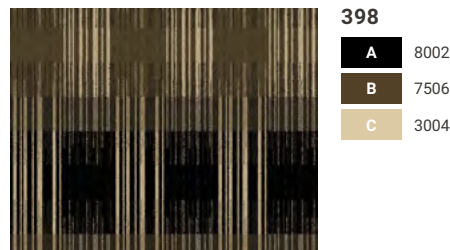

- 398**
- A 8002
 - B 7506
 - C 3004

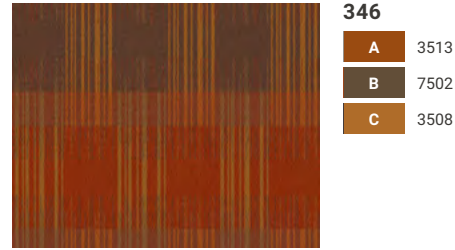

- 346**
- A 3513
 - B 7502
 - C 3508

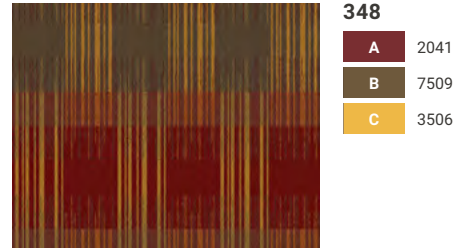

- 348**
- A 2041
 - B 7509
 - C 3506

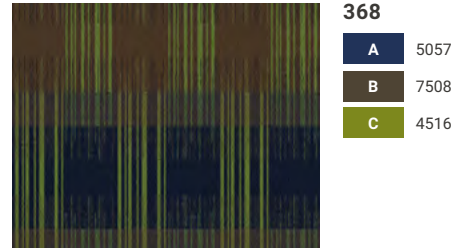

- 368**
- A 5057
 - B 7508
 - C 4516

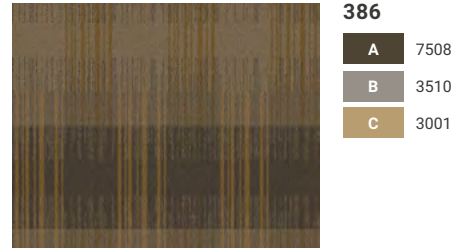

- 386**
- A 7508
 - B 3510
 - C 3001

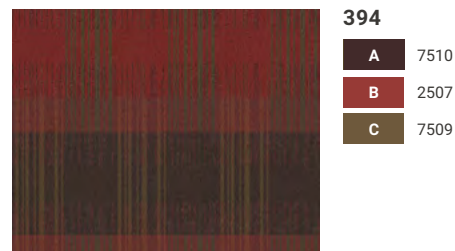

- 394**
- A 7510
 - B 2507
 - C 7509

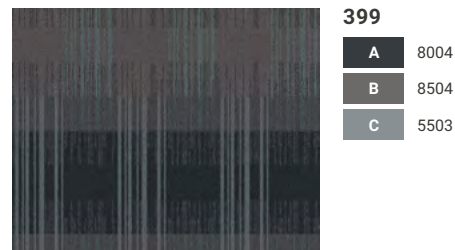

- 399**
- A 8004
 - B 8504
 - C 5503

Construction: Element - Enhanced Loop-Tip Shear
Fiber Content: 100% Solution Dyed Nylon
Pattern Repeat: 36"x31"
Tufted Pile Weight: 32 oz. | sq. yd.
Tufted Pile Height: Apx. 0.25" | 0.1875" | 0.0625"

Primary Backing: Woven Polypropylene
Secondary Backing: Actionbac®
Total Weight: Apx. 68 oz. | sq. yd.
Standard Width: 12'



COLOR SHOWN: 90C



- 20C**
- A 8517
 - B 8531
 - C 8501



- 22C**
- A 8504
 - B 8502
 - C X432

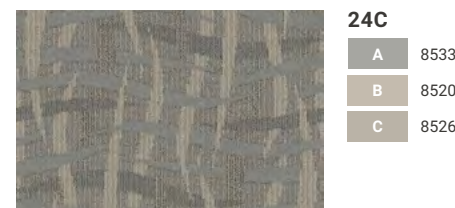

- 24C**
- A 8533
 - B 8520
 - C 8526

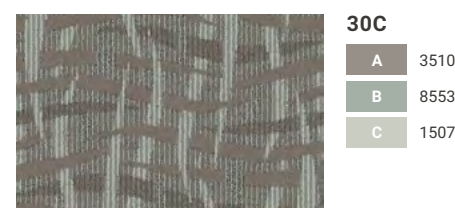

- 30C**
- A 3510
 - B 8553
 - C 1507



- 50C**
- A 4528
 - B 3510
 - C 8520



- 52C**
- A 8518
 - B 5523
 - C 5520

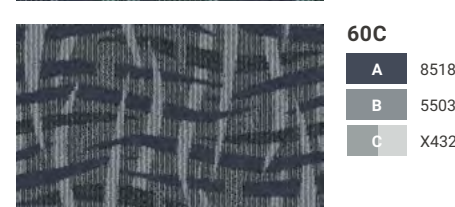

- 60C**
- A 8518
 - B 5503
 - C X432

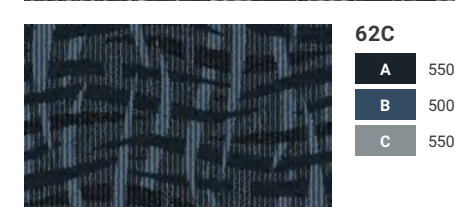

- 62C**
- A 5509
 - B 5003
 - C 5503

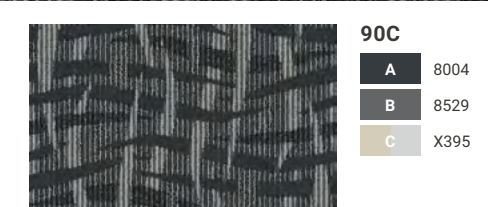

- 90C**
- A 8004
 - B 8529
 - C X395

Construction: Dynamics - Servo-Scroll Loop Tip Shear
Fiber Content: 100% Solution Dyed Nylon
Pattern Repeat: 24"x21"
Tufted Pile Weight: 32 oz. | sq. yd.
Tufted Pile Height: Apx. 0.25" | 0.1875" | 0.0625"

Primary Backing: Woven Polypropylene
Secondary Backing: Actionbac®
Total Weight: Apx. 68 oz. | sq. yd.
Standard Width: 12'



COLOR SHOWN: 298



- 246**
- A 2048
 - B 3508
 - C 3513
 - D M8511
 - E 2507



- 262**
- A 4502
 - B 5051
 - C 4504
 - D 5503
 - E 4016



- 268**
- A 8003
 - B 5051
 - C 5057
 - D 5503
 - E 5003



- 282**
- A 3006
 - B 3514
 - C 3004
 - D 1502
 - E X52



- 286**
- A 3005
 - B 3506
 - C 3504
 - D M3517
 - E 3009

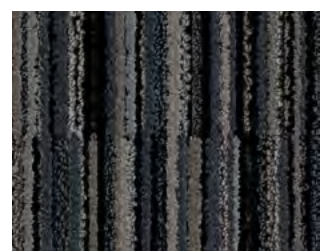

- 298**
- A 8503
 - B 8501
 - C 8004
 - D M8511
 - E 8002

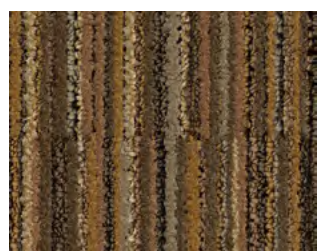

- 288**
- A 7021
 - B 3510
 - C 7508
 - D X52
 - E 7509

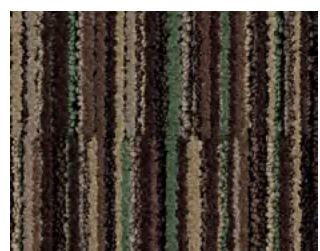

- 296**
- A 7502
 - B 4016
 - C 7503
 - D 7501
 - E 7510



- 320**
- A 8502
 - B 3526
 - C 8524

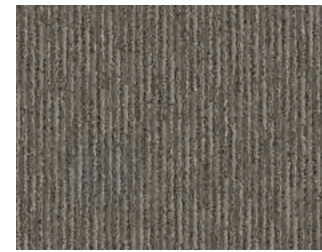

- 322**
- A 8519
 - B 8504
 - C 3510



- 330**
- A 8527
 - B 8523
 - C 2508



- 340**
- A 8510
 - B 8525
 - C 2041

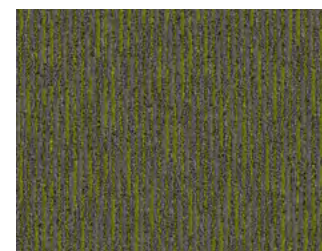

- 354**
- A 8524
 - B 4516
 - C 8504



- 390**
- A 8517
 - B 8004
 - C 8002



COLOR SHOWN: 320



- 342**
- A 8524
 - B 3528
 - C 8517



- 360**
- A 5509
 - B X333
 - C 8501



- 394**
- A 3001
 - B 7502
 - C 7501



- 352**
- A 8519
 - B 4089
 - C 4063



- 361**
- A 8510
 - B 8517
 - C 5508

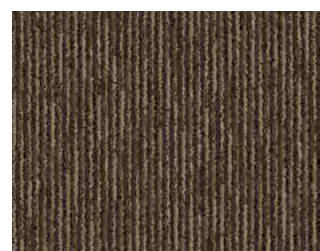

- 396**
- A 7021
 - B 7503
 - C 7502

Construction: Element - Enhanced Loop-Tip Shear
Fiber Content: 100% Solution Dyed Nylon
Pattern Repeat: 6"x23.5"
Tufted Pile Weight: 32 oz. | sq. yd.
Tufted Pile Height: Apx. 0.25" | 0.1875" | 0.0625"

Primary Backing: Woven Polypropylene
Secondary Backing: Actionbac®
Total Weight: Apx. 68 oz. | sq. yd.
Standard Width: 12'

Construction: Dynamics - Servo-Scroll Loop Tip Shear
Fiber Content: 100% Solution Dyed Nylon
Pattern Repeat: 12"x12"
Tufted Pile Weight: 32 oz. | sq. yd.
Tufted Pile Height: Apx. 0.25" | 0.1875" | 0.0625"

Primary Backing: Woven Polypropylene
Secondary Backing: Actionbac®
Total Weight: Apx. 68 oz. | sq. yd.
Standard Width: 12'

Network II 116D

Mesh Collection



COLOR SHOWN: 26C



- 50C**
- A 4528
 - B 3510
 - C 8520



- 52C**
- A 8518
 - B 5523
 - C 5520



- 60C**
- A 8518
 - B 5503
 - C X432



- 62C**
- A 5509
 - B 5003
 - C 5503



- 53C**
- A 8537
 - B 5503
 - C X432



- 90C**
- A 8004
 - B 8529
 - C X395

Construction: Dynamics - Servo-Scroll Loop Tip Shear
Fiber Content: 100% Solution Dyed Nylon
Pattern Repeat: 18"x18"
Tufted Pile Weight: 32 oz. | sq. yd.
Tufted Pile Height: Apx. 0.25" | 0.1875" | 0.0625"

Primary Backing: Woven Polypropylene
Secondary Backing: Actionbac®
Total Weight: Apx. 68 oz. | sq. yd.
Standard Width: 12'

Broadloom | Guest Room

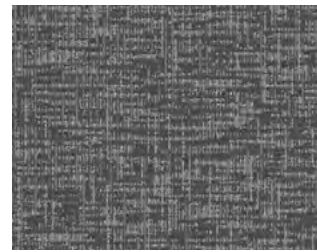

- 22C**
- A 8504
 - B 8502
 - C X432

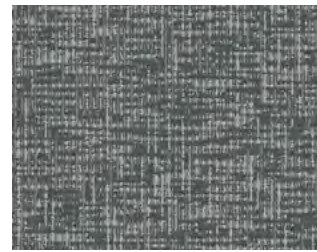

- 25C**
- A 8510
 - B 8533
 - C 8530



- 26C**
- A 8520
 - B X391
 - C 8517



- 32C**
- A 8517
 - B 3510
 - C X432

Plateau E99

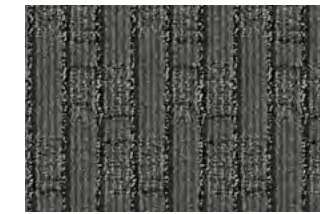

- 120**
- A X391
 - B 7511
 - C 8522
 - D X393



- 130**
- A 7512
 - B X400
 - C 3523
 - D 8531

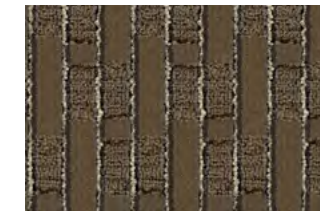

- 132**
- A 7508
 - B 7513
 - C 7517
 - D X333



- 140**
- A 7503
 - B X397
 - C 7502
 - D 2006



- 150**
- A 4511
 - B 4095
 - C 7509
 - D X52

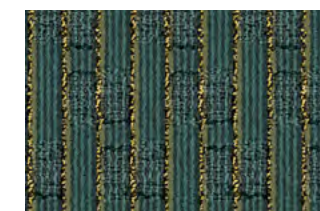

- 152**
- A 4089
 - B 4063
 - C 4016
 - D X402

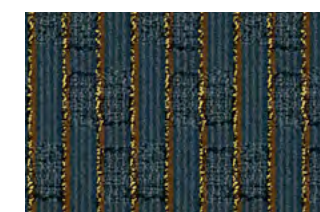

- 160**
- A 5510
 - B 3504
 - C X396
 - D X402

Construction: Element - Enhanced Loop-Tip Shear
Fiber Content: 100% Solution Dyed Nylon
Pattern Repeat: 3'x7.5"
Tufted Pile Weight: 32 oz. | sq. yd.
Tufted Pile Height: Apx. 0.25" | 0.1875" | 0.0625"

Primary Backing: Woven Polypropylene
Secondary Backing: Actionbac®
Total Weight: Apx. 68 oz. | sq. yd.
Standard Width: 12'

Broadloom | Guest Room



COLOR SHOWN: 190



- 180**
- A 3001
 - B 7506
 - C X333
 - D X401

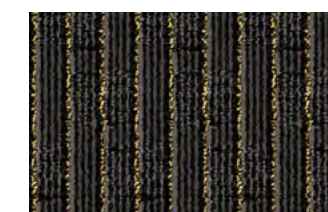

- 190**
- A 8002
 - B 8503
 - C 8517
 - D X402



COLOR SHOWN: 120



124
A 8517
B 8510



130
A X430
B 7503



160
A 5057
B 4513



184
A 1502
B 3004



126
A X432
B 1507



150
A 4526
B X400

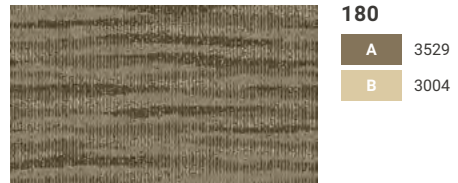

180
A 3529
B 3004

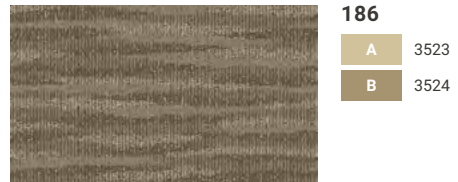

186
A 3523
B 3524



110
A 1504
B 3543

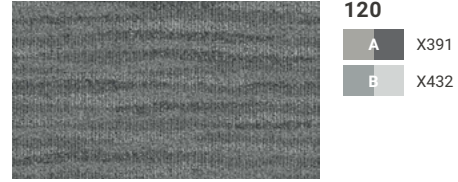

120
A X391
B X432

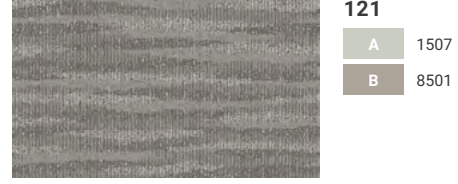

121
A 1507
B 8501

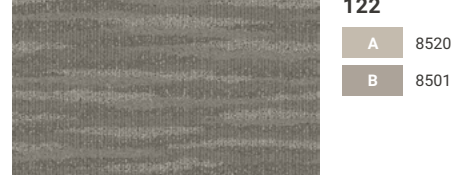

122
A 8520
B 8501



128
A 8537
B 4526

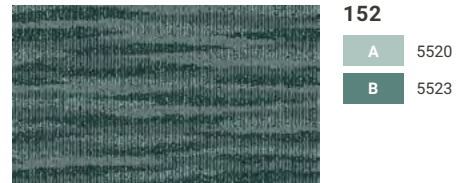

152
A 5520
B 5523



182
A 3005
B 7515

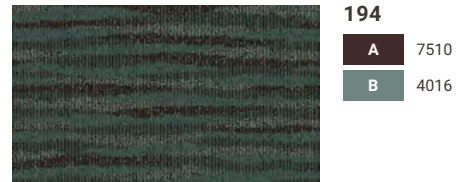

194
A 7510
B 4016

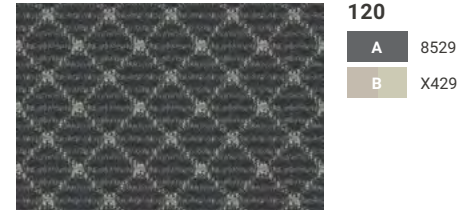

120
A 8529
B X429



122
A 8517
B 8503



124
A 3510
B X400

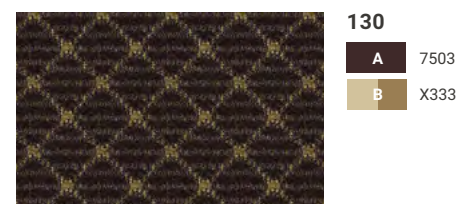

130
A 7503
B X333



132
A 3525
B 7506



134
A 8523
B 3005

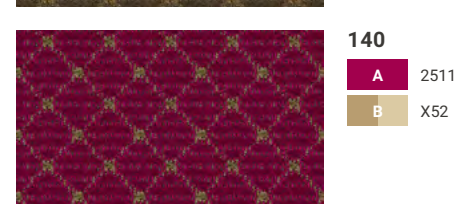

140
A 2511
B X52

Construction: Dynamics - Servo-Scroll Loop Tip Shear
Fiber Content: 100% Solution Dyed Nylon
Pattern Repeat: 3'x3"
Tufted Pile Weight: 32 oz. | sq. yd.
Tufted Pile Height: Apx. 0.25" | 0.1875" | 0.0625"

Primary Backing: Woven Polypropylene
Secondary Backing: Actionbac®
Total Weight: Apx. 68 oz. | sq. yd.
Standard Width: 12'



COLOR SHOWN: 120



150
A 4079
B 3004



160
A 5057
B 3525

Construction: LCL - Level-Cut Loop
Fiber Content: 100% Solution Dyed Nylon
Pattern Repeat: 18"x24"
Tufted Pile Weight: 32 oz. | sq. yd.
Tufted Pile Height: Apx. 0.25" | 0.1875" | 0.0625"

Primary Backing: Woven Polypropylene
Secondary Backing: Actionbac®
Total Weight: Apx. 68 oz. | sq. yd.
Standard Width: 12'

Rune D1263

Alchemy Collection



COLOR SHOWN: 122

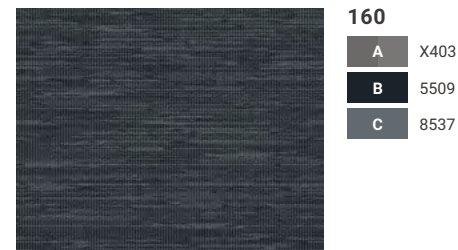

Broadloom | Guest Room

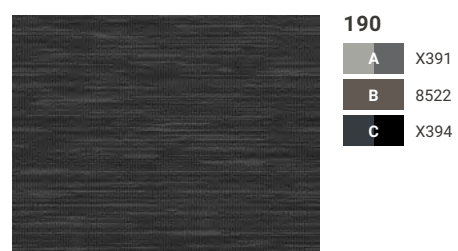
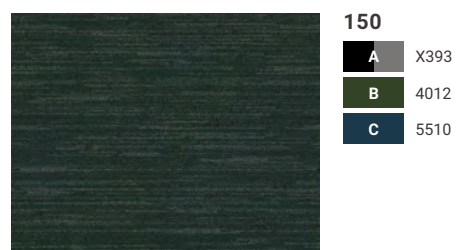
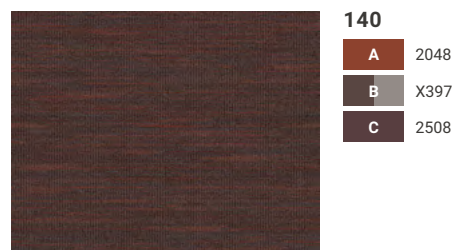
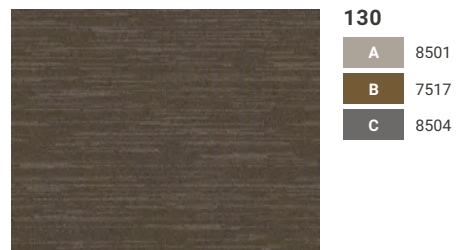
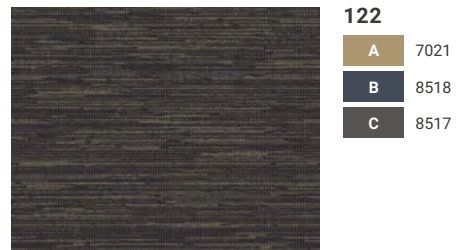

Seagrass 107D

Surf Collection | Saltmarsh Collection

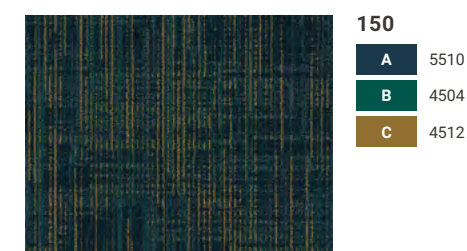
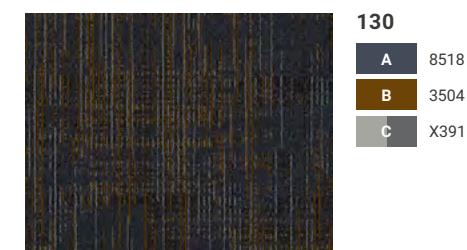
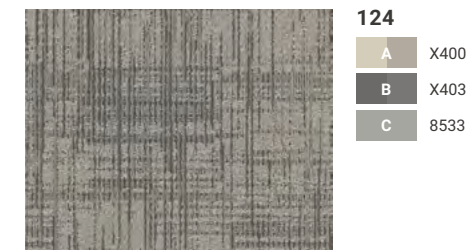
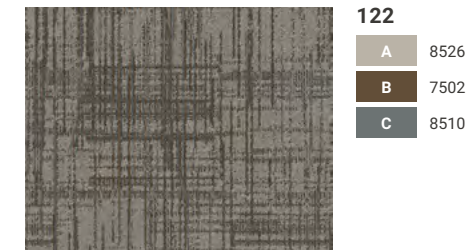
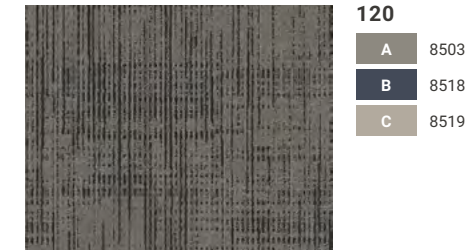

Broadloom | Guest Room



COLOR SHOWN: 142

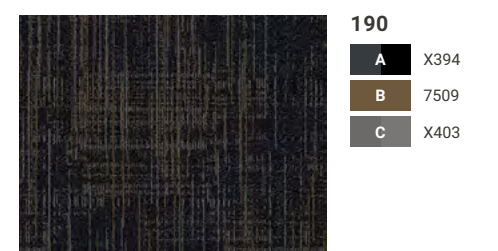
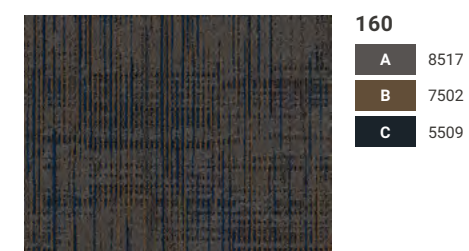
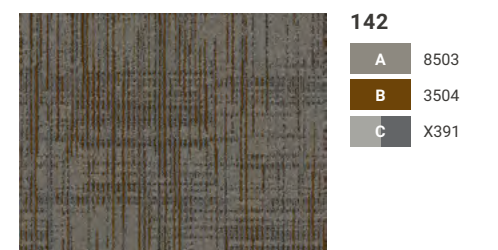
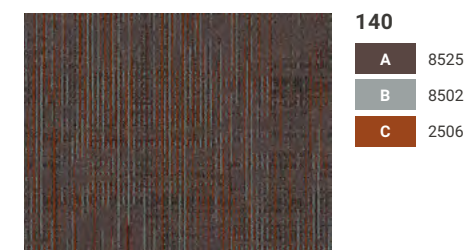

Construction: Dynamics - Servo-Scroll Loop Tip Shear
Fiber Content: 100% Solution Dyed Nylon
Pattern Repeat: 48"x57"
Tufted Pile Weight: 32 oz. | sq. yd.
Tufted Pile Height: Apx. 0.25" | 0.1875" | 0.0625"

Primary Backing: Woven Polypropylene
Secondary Backing: Actionbac®
Total Weight: Apx. 68 oz. | sq. yd.
Standard Width: 12'

Construction: Dynamics - Servo-Scroll Loop Tip Shear
Fiber Content: 100% Solution Dyed Nylon
Pattern Repeat: 24"x24"
Tufted Pile Weight: 32 oz. | sq. yd.
Tufted Pile Height: Apx. 0.25" | 0.1875" | 0.0625"

Primary Backing: Woven Polypropylene
Secondary Backing: Actionbac®
Total Weight: Apx. 68 oz. | sq. yd.
Standard Width: 12'



COLOR SHOWN: 422



- 450**
- A 3524
- B 4516
- C 5522
- D 7508

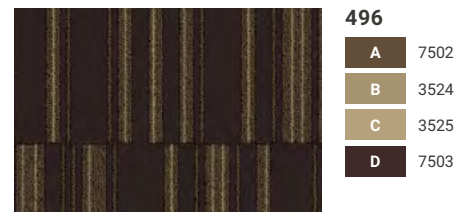

- 496**
- A 7502
- B 3524
- C 3525
- D 7503

Construction: Element - Enhanced Loop-Tip Shear
Fiber Content: 100% Solution Dyed Nylon
Pattern Repeat: 24"x24"
Tufted Pile Weight: 32 oz. | sq. yd.
Tufted Pile Height: Apx. 0.25" | 0.1875" | 0.0625"

Primary Backing: Woven Polypropylene
Secondary Backing: Actionbac®
Total Weight: Apx. 68 oz. | sq. yd.
Standard Width: 12'

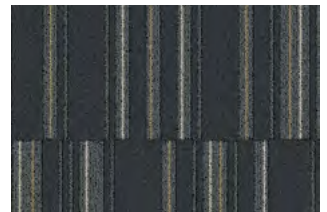

- 420**
- A 8510
- B X429
- C 3526
- D X390



- 422**
- A 8501
- B X431
- C X432
- D X400



- 430**
- A 8501
- B 8531
- C 7514
- D 8517



- 432**
- A 7506
- B 3513
- C 5523
- D 7503



- 434**
- A 3525
- B 1502
- C 1504
- D 7021



- 440**
- A 2511
- B 3005
- C 4512
- D 2006



- 499**
- A 8522
- B 8523
- C 3526
- D 8002



- 320**
- A 8531
- B 8529

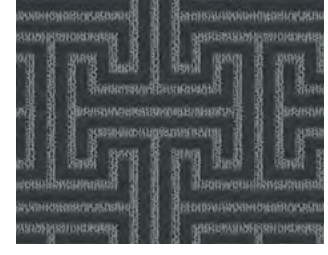

- 322**
- A 8533
- B 8531



- 330**
- A 7511
- B 8501



- 332**
- A 3529
- B 7506

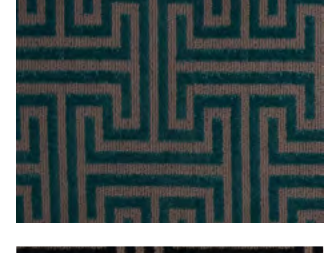

- 350**
- A 8536
- B 5508



- 362**
- A 8524
- B 8518

Construction: Dynamics - Servo-Scroll Loop Tip Shear
Fiber Content: 100% Solution Dyed Nylon
Pattern Repeat: 12"x11"
Tufted Pile Weight: 32 oz. | sq. yd.
Tufted Pile Height: Apx. 0.25" | 0.1875" | 0.0625"

Primary Backing: Woven Polypropylene
Secondary Backing: Actionbac®
Total Weight: Apx. 68 oz. | sq. yd.
Standard Width: 12'



COLOR SHOWN: 320



- 340**
- A 8524
- B 2041



- 342**
- A 7501
- B 3504



- 352**
- A 8529
- B 4003

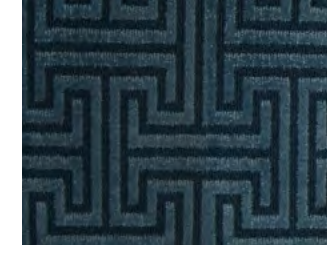

- 360**
- A 5510
- B 5515

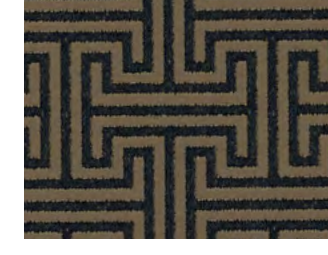

- 364**
- A 5509
- B 7021



- 390**
- A 8530
- B 8002

Stellar D1451

Luna Collection



COLOR SHOWN: 110

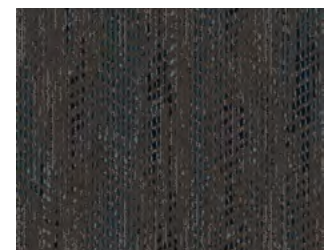

- 160**
- A 8517
 - B X396
 - C 5509

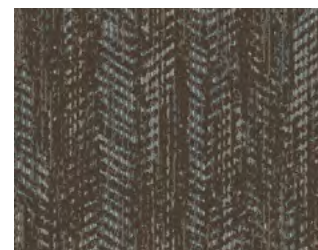

- 162**
- A 7508
 - B 8502
 - C X395

Broadloom | Guest Room

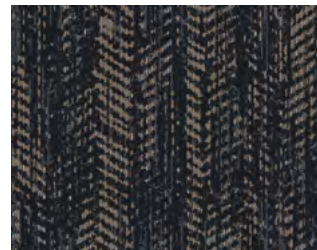

- 110**
- A 8518
 - B X399
 - C 8501



- 120**
- A 8517
 - B X333
 - C X392

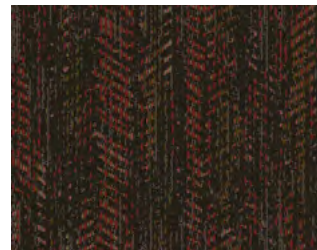

- 140**
- A 7513
 - B 2507
 - C 7506



- 150**
- A 4003
 - B 8527
 - C X403

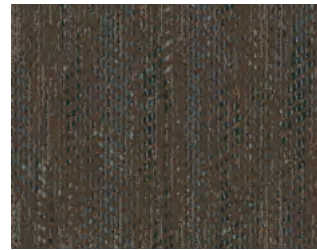

- 152**
- A 7508
 - B X391
 - C 4089

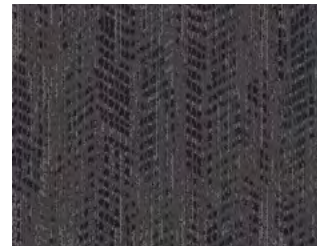

- 170**
- A 8504
 - B 6002
 - C 4089

Tellus 100D

Terra Collection



- 120**
- A 8519
 - B 8517



- 122**
- A X333
 - B 8525



- 124**
- A 8519
 - B 8523

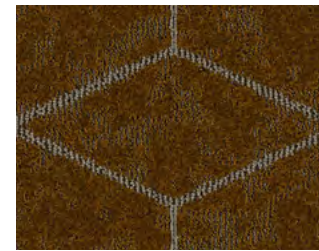

- 130**
- A 3524
 - B 3504



- 150**
- A 8536
 - B 4089



- 190**
- A 8531
 - B X394

Broadloom | Guest Room



COLOR SHOWN: 122

Construction: Dynamics - Servo-Scroll Loop Tip Shear
Fiber Content: 100% Solution Dyed Nylon
Pattern Repeat: 24"x38.2"
Tufted Pile Weight: 32 oz. | sq. yd.
Tufted Pile Height: Apx. 0.25" | 0.1875" | 0.0625"

Primary Backing: Woven Polypropylene
Secondary Backing: Actionbac®
Total Weight: Apx. 68 oz. | sq. yd.
Standard Width: 12'

Construction: Dynamics - Servo-Scroll Loop Tip Shear
Fiber Content: 100% Solution Dyed Nylon
Pattern Repeat: 12"x20"
Tufted Pile Weight: 32 oz. | sq. yd.
Tufted Pile Height: Apx. 0.25" | 0.1875" | 0.0625"

Primary Backing: Woven Polypropylene
Secondary Backing: Actionbac®
Total Weight: Apx. 68 oz. | sq. yd.
Standard Width: 12'

True LC25



COLOR SHOWN: 120



124
A 8517
B 8510



126
A X432
B 1507

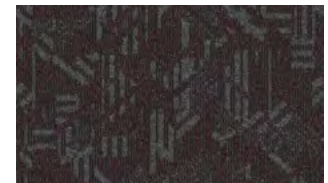

130
A X430
B 7503



150
A 4526
B X400



160
A 5057
B 4513

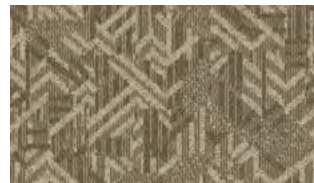

180
A 3529
B 3004

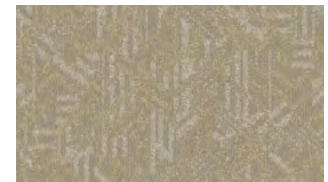

184
A 1502
B 3004



186
A 3523
B 3524

Broadloom | Guest Room



110
A 1504
B 3543



120
A X391
B X432



121
A 1507
B 8501



122
A 8520
B 8501



128
A 8537
B 4526



152
A 5520
B 5523

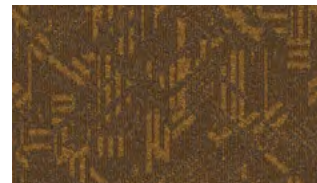

182
A 3005
B 7515



194
A 7510
B 4016

Vintage 105D

Classic Collection



120
A X391
B X390
C 8517



122
A 8520
B 3526
C 8524



130
A X392
B X393
C 8523



140
A 3523
B 3009
C 8527



162
A 8502
B 5509
C X398



170
A X400
B 8535
C 8525

Broadloom | Guest Room



COLOR SHOWN: 120

Construction: LCL - Level-Cut Loop
Fiber Content: 100% Solution Dyed Nylon
Pattern Repeat: 24"x38"
Tufted Pile Weight: 32 oz. | sq. yd.
Tufted Pile Height: Apx. 0.25" | 0.1875" | 0.0625"

Primary Backing: Woven Polypropylene
Secondary Backing: Actionbac®
Total Weight: Apx. 68 oz. | sq. yd.
Standard Width: 12'

Construction: Dynamics - Servo-Scroll Loop Tip Shear
Fiber Content: 100% Solution Dyed Nylon
Pattern Repeat: 144"x144"
Tufted Pile Weight: 32 oz. | sq. yd.
Tufted Pile Height: Apx. 0.25" | 0.1875" | 0.0625"

Primary Backing: Woven Polypropylene
Secondary Backing: Actionbac®
Total Weight: Apx. 68 oz. | sq. yd.
Standard Width: 12'

Known for bold, colorful patterns and trend forecasting, the world-renowned Stacy Garcia Commercial brand offers a complete design story for hospitality. Featured in hotels and resorts across the globe and working hand-in-hand with leading manufacturers, the design house creates award-winning textiles, carpet, wallcovering, furniture and lighting. Our exclusive offering showcases beautifully tufted patterns with a vibrant aesthetic and progressive color combinations.

- 114 **Archetype**
- 115 **Atlantis**
- 116 **Blend**
- 117 **Composite II**
- 118 **Fizz**
- 119 **Fluid Lines**
- 120 **Groove**
- 121 **Mesa**
- 122 **Stix**
- 123 **Structure**



Archetype SG540



Stacy Garcia

COLOR SHOWN: 660



662
A 5509
B 5003
C 8003



680
A 3514
B 3004
C X400

Construction: Dynamics - Servo-Scroll Loop Tip Shear
Fiber Content: 100% Solution Dyed Nylon
Pattern Repeat: 90"x96"
Tufted Pile Weight: 36 oz. | sq. yd.
Tufted Pile Height: Apx. 0.25" | 0.1875" | 0.0625"

Primary Backing: Woven Polypropylene
Secondary Backing: Unitary Actionbac®
Total Weight: Apx. 72 oz. | sq. yd.
Standard Width: 15'

Broadloom | Stacy Garcia® Guest Room



620
A 8533
B 8530
C 8520



630
A 1504
B 8526
C 7501



632
A 7514
B 8536
C X400



650
A 4511
B 4079
C 4501



652
A 4016
B 5520
C 8530



660
A 5510
B 5515
C 5503



690
A 8004
B 8531
C 8501

Atlantis SG620



120
A 8533
B 8530
C 8520



130
A 1504
B 8526
C 7501



132
A 7514
B 8536
C X400



150
A 4511
B 4079
C 4501



152
A 4016
B 5520
C 8530



160
A 5510
B 5515
C 5503

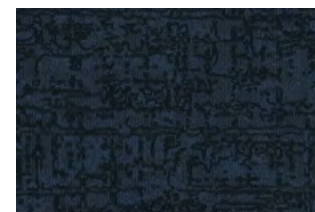

162
A 5509
B 5003
C 8003

Construction: Dynamics - Servo-Scroll Loop Tip Shear
Fiber Content: 100% Solution Dyed Nylon
Pattern Repeat: 48"x48"
Tufted Pile Weight: 32 oz. | sq. yd.
Tufted Pile Height: Apx. 0.25" | 0.1875" | 0.0625"

Broadloom | Stacy Garcia® Guest Room



Stacy Garcia

COLOR SHOWN: 160



180
A 3514
B 3004
C X400



190
A 8004
B 8531
C 8501

Primary Backing: Woven Polypropylene
Secondary Backing: Actionbac®
Total Weight: Apx. 68 oz. | sq. yd.
Standard Width: 12'

Blend SG525



Stacy Garcia

COLOR SHOWN: 112

Broadloom | Stacy Garcia® Guest Room

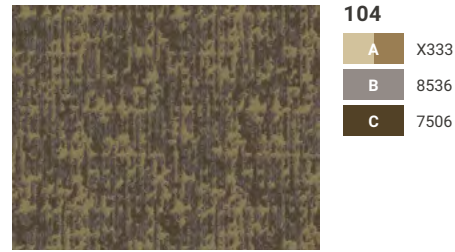

- 104**
- A X333
 - B 8536
 - C 7506

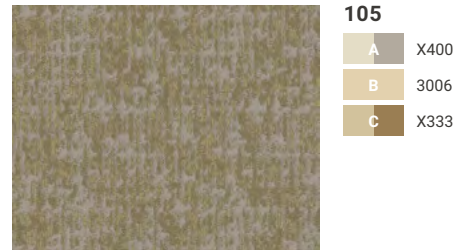

- 105**
- A X400
 - B 3006
 - C X333

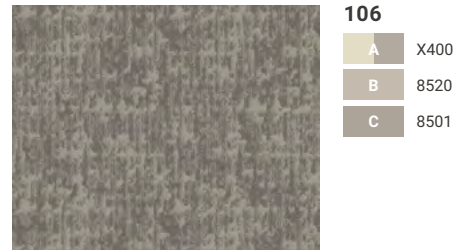

- 106**
- A X400
 - B 8520
 - C 8501

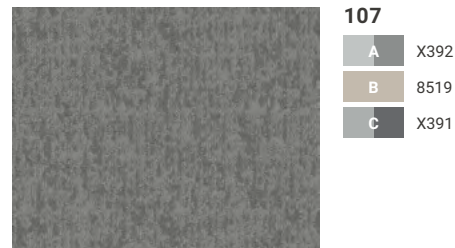

- 107**
- A X392
 - B 8519
 - C X391

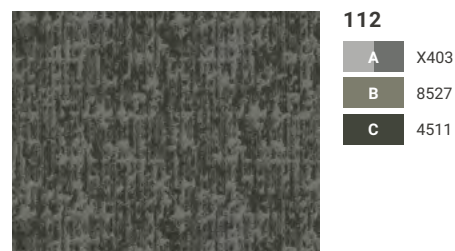

- 112**
- A X403
 - B 8527
 - C 4511

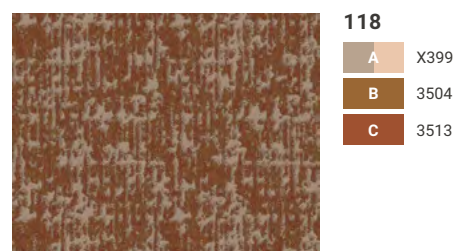

- 118**
- A X399
 - B 3504
 - C 3513

Composite II SG545

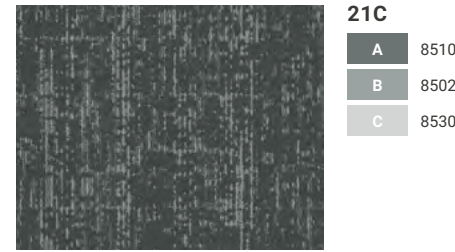

- 21C**
- A 8510
 - B 8502
 - C 8530



- 31C**
- A 8517
 - B 7501
 - C X403

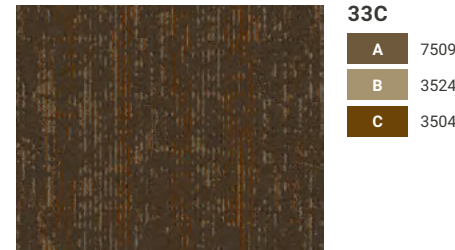

- 33C**
- A 7509
 - B 3524
 - C 3504



- 35C**
- A 3524
 - B 3006
 - C 7517

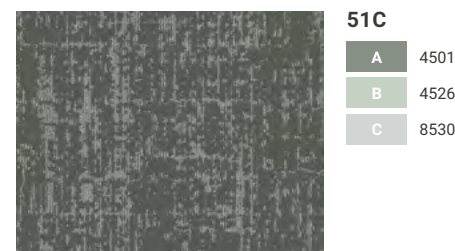

- 51C**
- A 4501
 - B 4526
 - C 8530

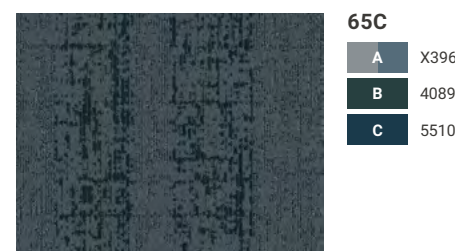

- 65C**
- A X396
 - B 4089
 - C 5510

Broadloom | Stacy Garcia® Guest Room

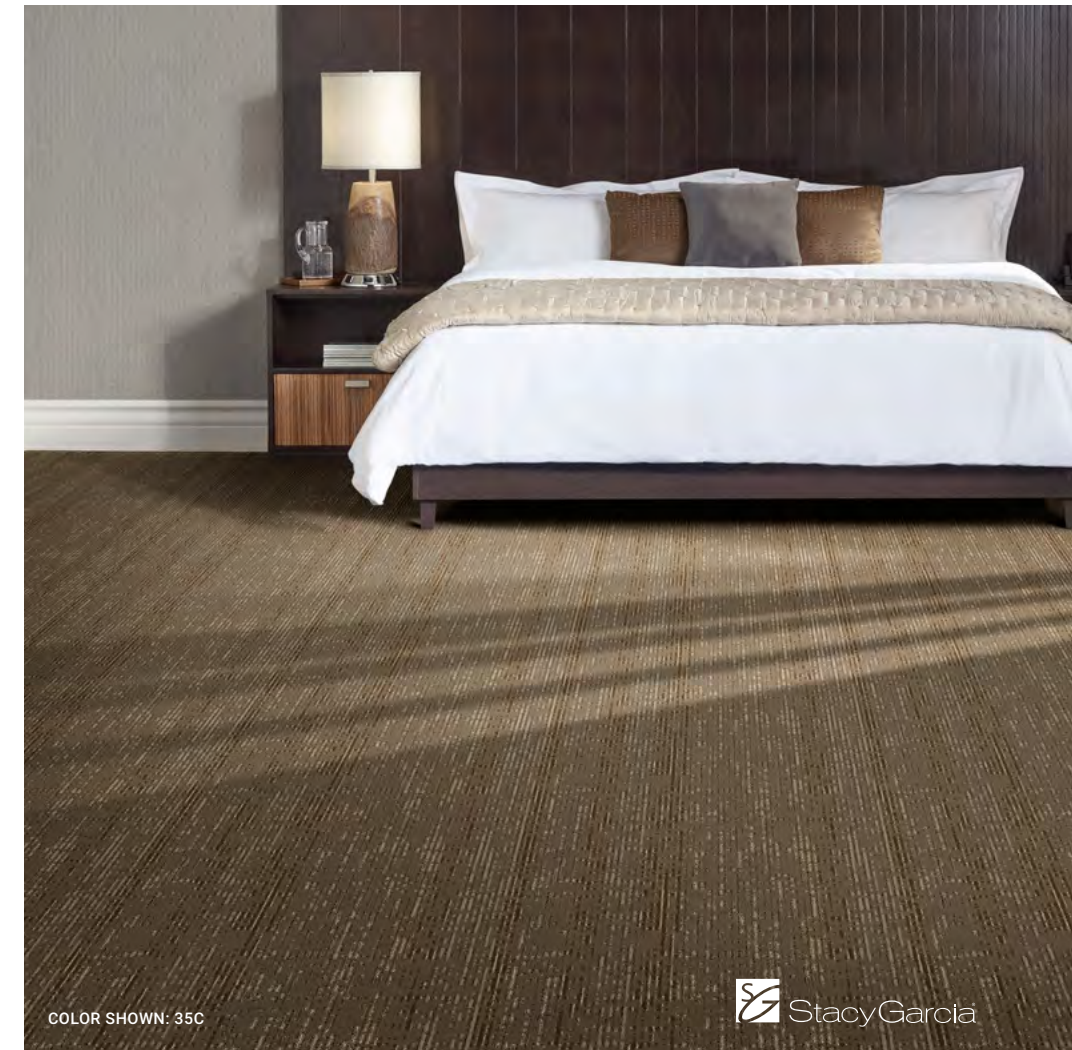

Stacy Garcia

COLOR SHOWN: 35C

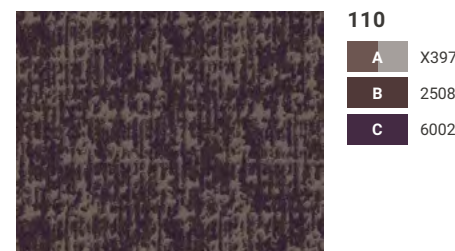

- 110**
- A X397
 - B 2508
 - C 6002

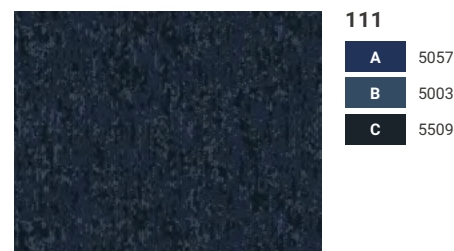

- 111**
- A 5057
 - B 5003
 - C 5509

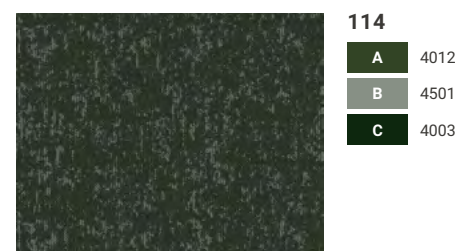

- 114**
- A 4012
 - B 4501
 - C 4003

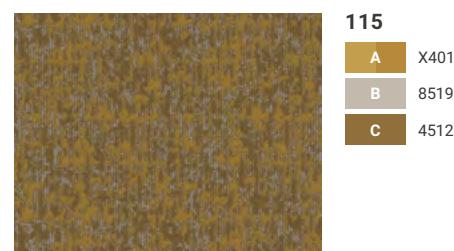

- 115**
- A X401
 - B 8519
 - C 4512



- 61C**
- A 5503
 - B 5524
 - C X428

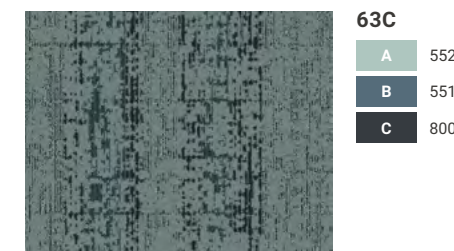

- 63C**
- A 5520
 - B 5515
 - C 8004

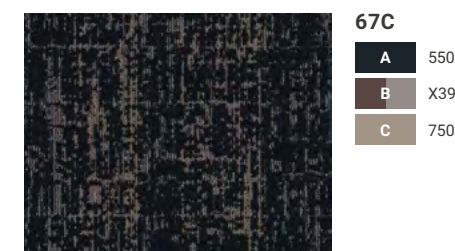

- 67C**
- A 5509
 - B X397
 - C 7501

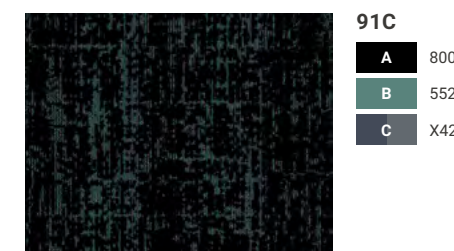

- 91C**
- A 8002
 - B 5523
 - C X427

Construction: Dynamics - Servo-Scroll Loop Tip Shear
Fiber Content: 100% Solution Dyed Nylon
Pattern Repeat: 48"x30"
Tufted Pile Weight: 32 oz. | sq. yd.
Tufted Pile Height: Apx. 0.25" | 0.1875" | 0.0625"

Primary Backing: Woven Polypropylene
Secondary Backing: Actionbac®
Total Weight: Apx. 68 oz. | sq. yd.
Standard Width: 12'

Construction: Dynamics - Servo-Scroll Loop Tip Shear
Fiber Content: 100% Solution Dyed Nylon
Pattern Repeat: 24"x24"
Tufted Pile Weight: 32 oz. | sq. yd.
Tufted Pile Height: Apx. 0.25" | 0.1875" | 0.0625"

Primary Backing: Woven Polypropylene
Secondary Backing: Actionbac®
Total Weight: Apx. 68 oz. | sq. yd.
Standard Width: 12'



Stacy Garcia

COLOR SHOWN: 264



- 218**
- A 2006
 - B 7009
 - C 7503

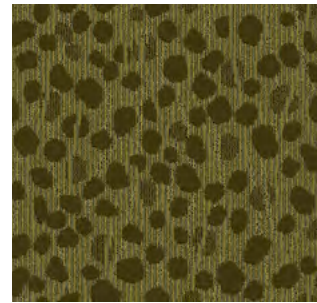

- 255**
- A 4095
 - B 4507
 - C 4063



- 262**
- A 4501
 - B 7021
 - C 7509



- 264**
- A 8003
 - B 8503
 - C 8501



- 268**
- A 7510
 - B 5003
 - C 5057



- 294**
- A 7501
 - B 3504
 - C 7508



- 299**
- A 8004
 - B 8503
 - C 8504



- 104**
- A X333
 - B 8536
 - C 7506



- 105**
- A X400
 - B 3006
 - C X333



- 106**
- A X400
 - B 8520
 - C 8501



- 107**
- A X392
 - B 8519
 - C X391



- 110**
- A X397
 - B 2508
 - C 6002

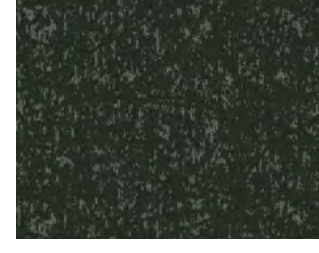

- 114**
- A 4012
 - B 4501
 - C 4003



COLOR SHOWN: 106

Stacy Garcia



- 111**
- A 5057
 - B 5003
 - C 5509

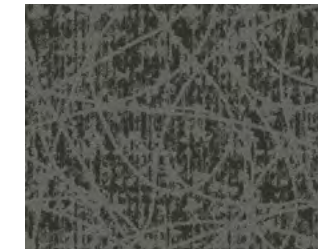

- 112**
- A X403
 - B 8527
 - C 4511

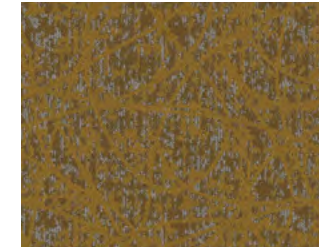

- 115**
- A X401
 - B 8519
 - C 4512



- 118**
- A X399
 - B 3504
 - C 3513

Construction: Dynamics - Servo-Scroll Loop Tip Shear
Fiber Content: 100% Solution Dyed Nylon
Pattern Repeat: 24"x23"
Tufted Pile Weight: 32 oz. | sq. yd.
Tufted Pile Height: Apx. 0.25" | 0.1875" | 0.0625"

Primary Backing: Woven Polypropylene
Secondary Backing: Actionbac®
Total Weight: Apx. 68 oz. | sq. yd.
Standard Width: 12'

Construction: Dynamics - Servo-Scroll Loop Tip Shear
Fiber Content: 100% Solution Dyed Nylon
Pattern Repeat: 48"x60"
Tufted Pile Weight: 32 oz. | sq. yd.
Tufted Pile Height: Apx. 0.25" | 0.1875" | 0.0625"

Primary Backing: Woven Polypropylene
Secondary Backing: Actionbac®
Total Weight: Apx. 68 oz. | sq. yd.
Standard Width: 12'

Groove SG175



Stacy Garcia

COLOR SHOWN: 268

Broadloom | Stacy Garcia® Guest Room

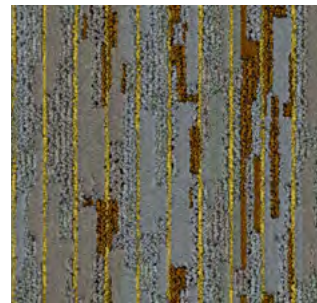

- 262**
- A 8502
 - B 4501
 - C 8503
 - D 3504
 - E M3517



- 268**
- A 5003
 - B 7509
 - C 5057
 - D 3504
 - E M3517



- 278**
- A 6002
 - B 7502
 - C 7503
 - D 2007
 - E M3517



- 282**
- A 3504
 - B 7501
 - C 3005
 - D X52
 - E M8511



- 294**
- A 7511
 - B 8501
 - C 7501
 - D 7502
 - E M8511



- 296**
- A 7009
 - B 7021
 - C 7503
 - D 7502
 - E M3517

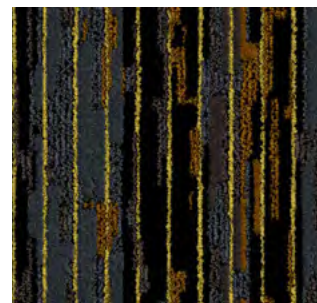

- 298**
- A 8002
 - B 7503
 - C 8004
 - D 3504
 - E M3517

Construction: Dynamics - Servo-Scroll Loop Tip Shear
Fiber Content: 100% Solution Dyed Nylon
Pattern Repeat: 12"x9.5"
Tufted Pile Weight: 32 oz. | sq. yd.
Tufted Pile Height: Apx. 0.25" | 0.1875" | 0.0625"

Primary Backing: Woven Polypropylene
Secondary Backing: Actionbac®
Total Weight: Apx. 68 oz. | sq. yd.
Standard Width: 12'

Mesa SG225

Broadloom | Stacy Garcia® Guest Room



COLOR SHOWN: 234

Stacy Garcia

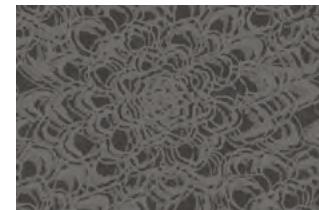

- 220**
- A 8517
 - B 8504



- 222**
- A 8510
 - B 4501

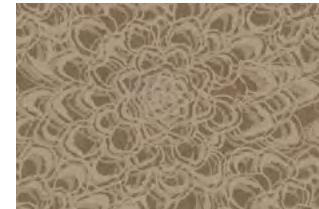

- 230**
- A 8523
 - B 3524



- 232**
- A 3004
 - B 3006



- 234**
- A 8501
 - B 8526



- 236**
- A 8522
 - B 7508



- 250**
- A 4095
 - B 4502



- 260**
- A 5510
 - B 4089



- 270**
- A 6002
 - B 2508

Construction: Dynamics - Servo-Scroll Loop Tip Shear
Fiber Content: 100% Solution Dyed Nylon
Pattern Repeat: 48"x48"
Tufted Pile Weight: 32 oz. | sq. yd.
Tufted Pile Height: Apx. 0.25" | 0.1875" | 0.0625"

Primary Backing: Woven Polypropylene
Secondary Backing: Actionbac®
Total Weight: Apx. 68 oz. | sq. yd.
Standard Width: 12'



Stacy Garcia

COLOR SHOWN: 294



- 294**
- A 7502
 - B 7021
 - C 8501

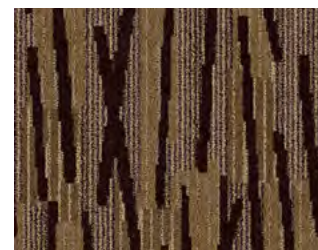

- 296**
- A 7503
 - B 7502
 - C 7021

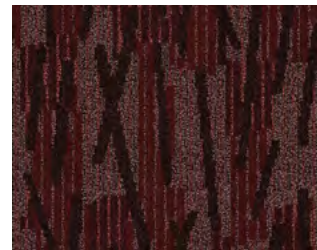

- 218**
- A 7503
 - B 2006
 - C 2041



- 268**
- A 8002
 - B 5057
 - C 8003



- 278**
- A 6002
 - B 5503
 - C 8003



- 286**
- A 3504
 - B 4007
 - C 4502



- 289**
- A 3504
 - B 3005
 - C X52

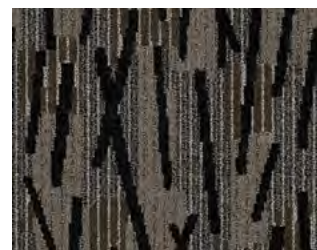

- 298**
- A 8002
 - B 7508
 - C 8503



- 218**
- A 3526
 - B 2506
 - C 3508

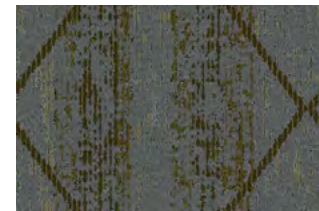

- 255**
- A 8502
 - B 4079
 - C 4502

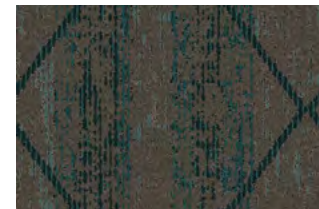

- 262**
- A 8524
 - B 4089
 - C 5508



- 264**
- A 8003
 - B 5509
 - C 5057

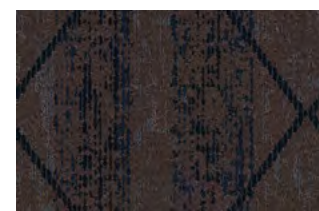

- 268**
- A 8525
 - B 5509
 - C 5057

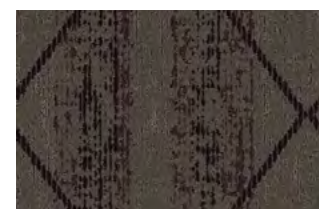

- 278**
- A 8524
 - B 6002
 - C 2508



- 280**
- A 3524
 - B 3504
 - C 3009



COLOR SHOWN: 218

Stacy Garcia



- 284**
- A 8520
 - B 7501
 - C 3510



- 296**
- A 8501
 - B 7503
 - C 7509

Construction: Dynamics - Servo-Scroll Loop Tip Shear
Fiber Content: 100% Solution Dyed Nylon
Pattern Repeat: 12"x24"
Tufted Pile Weight: 32 oz. | sq. yd.
Tufted Pile Height: Apx. 0.25" | 0.1875" | 0.0625"

Primary Backing: Woven Polypropylene
Secondary Backing: Actionbac®
Total Weight: Apx. 68 oz. | sq. yd.
Standard Width: 12'

Construction: Dynamics - Servo-Scroll Loop Tip Shear
Fiber Content: 100% Solution Dyed Nylon
Pattern Repeat: 24"x18"
Tufted Pile Weight: 32 oz. | sq. yd.
Tufted Pile Height: Apx. 0.25" | 0.1875" | 0.0625"

Primary Backing: Woven Polypropylene
Secondary Backing: Actionbac®
Total Weight: Apx. 68 oz. | sq. yd.
Standard Width: 12'

Tailored Solutions

Tarkett Hospitality offers an industry-leading range of carpet constructions that make it easy to customize your floor to fit your needs. Your carpet will deliver the right look, the right performance level for the space and the right price point.

								
		COLORS	PRICE	USAGE	OUNCE WEIGHT	LEAD TIME*	MINIMUM ORDER	TEXTURE
<p>Axminster/Sculpt</p> <p>Endless design possibilities in a luxurious woven construction, made with premium wool and nylon. Our carpet provides superior beauty, crisp clarity and exceptional longevity. With our Sculpt technology, you can also enhance your design with multilevel texturing and depth. Compare to: Axminster (Woven)</p>		16	\$\$\$\$	All Public Spaces Guest Rooms	2 & 3 ply in 7-10 row		250 SY	All Cut
<p>Vivid</p> <p>Richly textured, beautifully defined patterns with high durability. Choose Vivid to create striking designs in up to 12 colors – the cut and loop tufted construction can deliver the effect of 24 colors, for patterns that are wondrously complex, textured and precise. Compare to: High Definition CYP</p>		12	\$\$\$\$	Corridors Rugs All Public Spaces Smaller Rooms	42 - 48 oz		250 SY	Cut & Loop
<p>DDI (Digital Dye Injection)</p> <p>Unlimited pattern potential in a durable tufted construction. Your design is deeply injected into the carpet base, with controlled color placement that creates a clear, precise pattern. Choose from cut pile or one of three cut and loop textures for added dimension. Compare to: Print or Injection Dye</p>		14	\$\$\$	All Public Spaces Guest Rooms	36 oz		250 SY	All Cut OR Textured Base
<p>Legacy Plus</p> <p>Detailed, clean patterns delivering both design flexibility and high performance to enhance any public space. Our Legacy Plus construction provide plush comfort and an opulent aesthetic that beautifies ballrooms and busy corridors equally well. Compare to: CYP (All cut, 36 oz)</p>		6-8	\$\$\$	Corridors Guest Rooms Small-Mid Sized Public Spaces Ballrooms/Large Public Spaces	36 - 44 oz		250 SY	All Cut
<p>Intrepid</p> <p>For well-appointed mid-size public spaces and guest rooms, in a cut and loop construction that enhances the texture of your design. With its high face weight and precise patterning, the Intrepid construction gives spaces a feeling of luxury underfoot. Compare to: Colorpoint, CYP Textured</p>		4-6	\$\$	Mid Sized Public Spaces High-End Guest Rooms Corridors	36 - 42 oz		250 SY	Cut & Loop
<p>Dynamics</p> <p>A beautiful balance of design, durability and value to suit any area, from guest rooms up to large public spaces. Dynamics provides an incredible range of tonal design possibilities, as well as an infinite play in pile heights to give spaces rich textural depth. Compare to: Infinity</p>		4	\$\$	Mid Sized Public Spaces Guest Rooms Corridors Ballrooms/Large Public Spaces	32 - 42 oz		250 SY	Cut & Loop

* Lead times are approximate and may vary.



COLOR & DETAIL



Tarkett Hospitality turfted carpet tiles are proven to perform. With inventive patterns and an extensive offering of fresh color palettes, our carpet tiles work in tandem with all other Tarkett Hospitality products.

- 128 Bindery
- 129 Vellum
- 130 Cache Tweed
- 131 GeoKnit
- 132 Loop Stitch
- 133 Savant
- 134 Saveur
- 135 Substance
- 136 Abrasive Action II
- 137 Assertive Action
- 139 Assertive Rib
- 140 Assertive Stria





25605 GRAPH PAPER

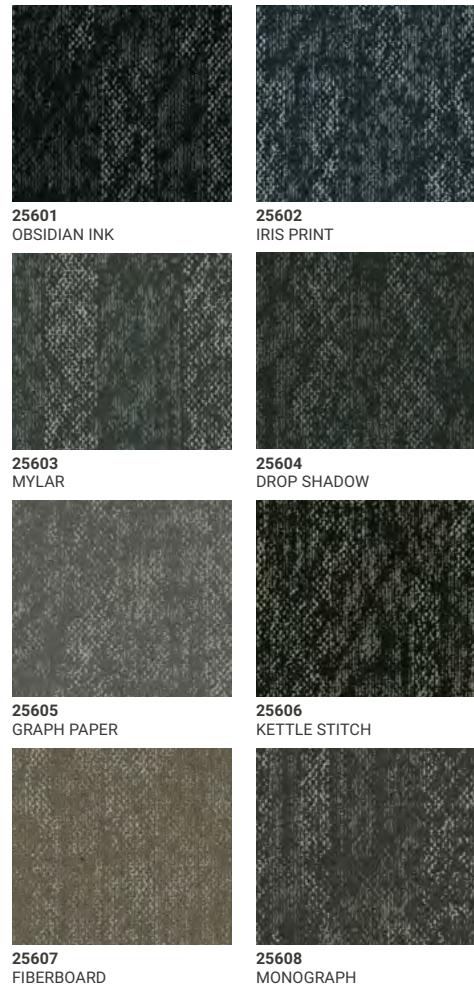

25606 KETTLE STITCH



Available Size / Installation Method:
 24"x24": Vertical Ashlar
 9"x36" & 18"x36": Herringbone, Vertical Ashlar
Sample Size: 24"x24"
Yarn Type: Dynex SD®
Dye Method: Solution Dyed Nylon
Pattern Match: Not Applicable
Construction Options: ethos® Modular with Omnicat Technology®, Flex-Aire® Cushion
Surface Texture: Stratatec® Patterned Loop

Available Size / Installation Method:
 24"x24": Vertical Ashlar
 9"x36" & 18"x36": Herringbone, Vertical Ashlar
Sample Size: 24"x24"
Yarn Type: Dynex SD®
Dye Method: Solution Dyed Nylon
Pattern Match: Not Applicable
Construction Options: ethos® Modular with Omnicat Technology®, Flex-Aire® Cushion
Surface Texture: Stratatec® Patterned Loop

Cache Tweed A0002

Open Archive Collection

Carpet Tile



42703 SATURATED GREY



42702
DATA CLOUD



42703
SATURATED GREY



42704
NOIR, NOIR



42710
SHADOW GRIS



42713
FELTED



42714
WOVEN CANE



42715
SATEEN



42716
PURPLE SAGE



42717
DEEP INDIGO



42718
OCEAN ISLE

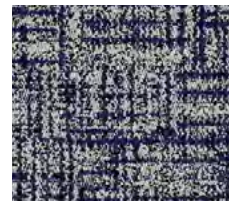

42719
IBIZA BREEZE



42720
AFGHAN

Available Size / Installation Method:

24"x24": Vertical Ashlar
9"x36" & 18"x36": Herringbone, Vertical Ashlar

Sample Size: 24"x24", 9"x36"

Yarn Type: TDX®

Dye Method: Solution Dyed Nylon

Pattern Match: Not Applicable

Construction Options: ethos® Modular with Omnicat Technology®, Flex-Aire® Cushion

Surface Texture: Tufted Patterned Loop

GeoKnit 10887

Open Archive Collection

Carpet Tile

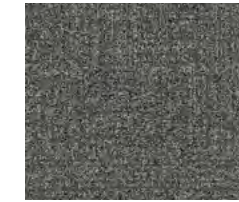

42702
DATA CLOUD

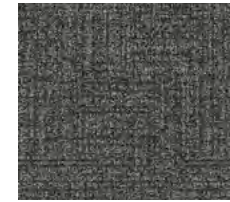

42703
SATURATED GREY

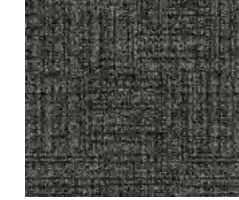

42704
NOIR, NOIR



42710
SHADOW GRIS



42713
FELTED



42714
WOVEN CANE



42715
SATEEN

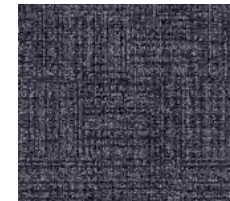

42716
PURPLE SAGE



42717
DEEP INDIGO



42718
OCEAN ISLE



42719
IBIZA BREEZE



42720
AFGHAN

Available Size / Installation Method:

24"x24": Vertical Ashlar
9"x36" & 18"x36": Herringbone, Vertical Ashlar

Sample Size: 24"x24", 9"x36"

Yarn Type: TDX®

Dye Method: Solution Dyed Nylon

Pattern Match: Not Applicable

Construction Options: ethos® Modular with Omnicat Technology®, Flex-Aire® Cushion

Surface Texture: Stratatec® Patterned Loop

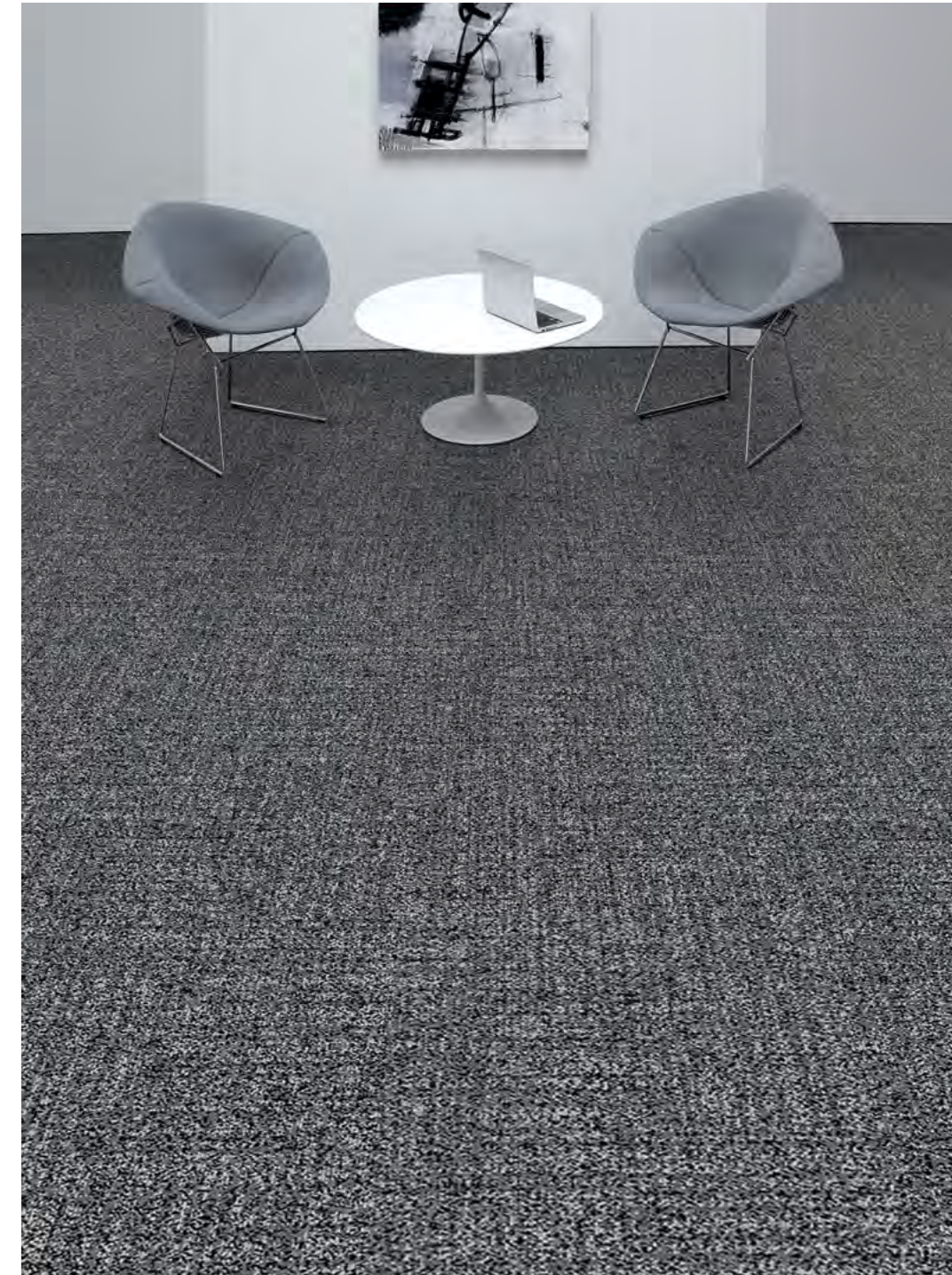

42703 SATURATED GREY

Loop Stitch A0005

Open Archive Collection

Carpet Tile



42715 SATEEN



42702
DATA CLOUD



42703
SATURATED GREY



42704
NOIR, NOIR



42710
SHADOW GRIS



42713
FELTED



42714
WOVEN CANE

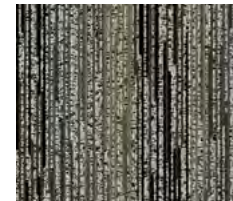

42715
SATEEN

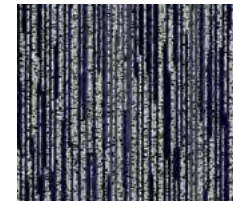

42716
PURPLE SAGE

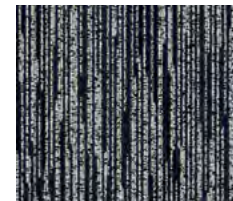

42717
DEEP INDIGO



42718
OCEAN ISLE



42719
IBIZA BREEZE



42720
AFGHAN

Available Size / Installation Method:
24"x24": Quarter Turn, Vertical Ashlar
9"x36" & 18"x36": Herringbone, Vertical Ashlar

Sample Size: 9"x36"

Yarn Type: TDX®

Dye Method: Solution Dyed Nylon

Pattern Match: Not Applicable

Construction Options: ethos® Modular with Omnicat Technology®, Flex-Aire® Cushion

Surface Texture: Tufted Patterned Loop

Savant G0041

Essentialist Collection

Carpet Tile



76201
QUINTESSENCE



76202
CLERESTORY



76203
SOVEREIGN



76204
BLOCK OUT



76205
TERRENE



76206
NATURAL BLUSH

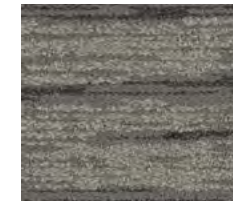

76207
PURE PARCHMENT

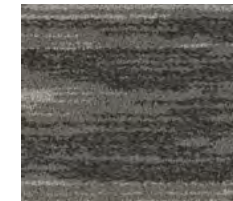

76208
INGRESS



76205 TERRENE

Available Size / Installation Method:

24"x24": Vertical Ashlar
9"x36" & 18"x36": Herringbone, Vertical Ashlar

Sample Size: 9"x36"

Yarn Type: Dynex SD®

Dye Method: Solution Dyed Nylon

Pattern Match: Not Applicable

Construction: ethos® Modular with Omnicat Technology®

Surface Texture: Tufted® Patterned Symtex

Saveur 11442

Essentialist Collection

Carpet Tile



76208 INGRESS

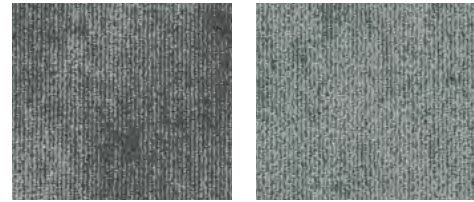

76201
QUINTESSENCE

76202
CLERESTORY

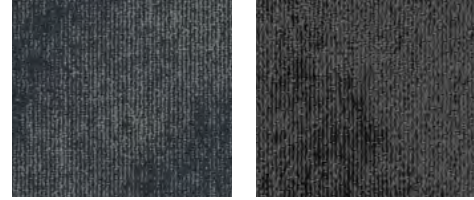

76203
SOVEREIGN

76204
BLOCK OUT

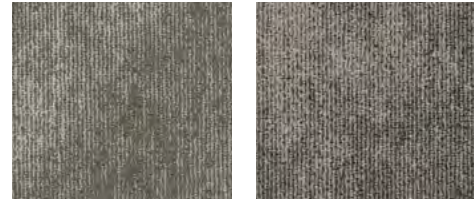

76205
TERRENE

76206
NATURAL BLUSH

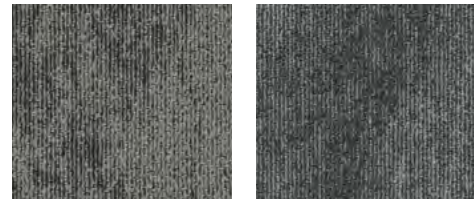

76207
PURE PARCHMENT

76208
INGRESS

Substance 11449

Essentialist Collection

Carpet Tile

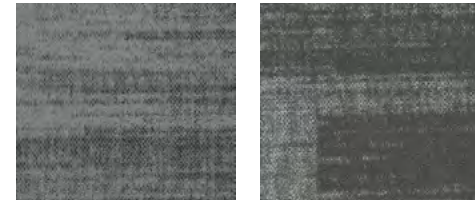

76201
QUINTESSENCE

76202
CLERESTORY



76203
SOVEREIGN

76204
BLOCK OUT



76205
TERRENE

76206
NATURAL BLUSH

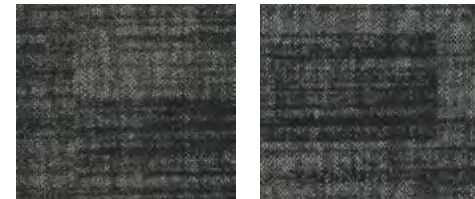

76207
PURE PARCHMENT

76208
INGRESS



76209
CYPRESS GROVE

76210
SEA ISLE

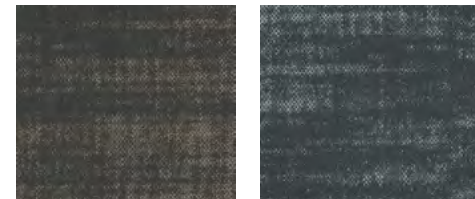

76211
ROSEWOOD

76212
SOFT TWILIGHT



76211 ROSEWOOD

Available Size / Installation Method:

24"x24": Vertical Ashlar
9"x36" & 18"x36": Herringbone, Vertical Ashlar

Sample Size: 18"x36"

Yarn Type: Dynex SD®

Dye Method: Solution Dyed Nylon

Pattern Match: Not Applicable

Construction Options: ethos® Modular with Omnicat Technology®, Flex-Aire® Cushion

Surface Texture: Stratatec® Patterned Loop

Available Size / Installation Method:

24"x24": Vertical Ashlar
9"x36" & 18"x36": Herringbone, Vertical Ashlar

Sample Size: 18"x36"

Yarn Type: Dynex SD®

Dye Method: Solution Dyed Nylon

Pattern Match: Not Applicable

Construction Options: ethos® Modular with Omnicat Technology®, Flex-Aire® Cushion

Surface Texture: Stratatec® Patterned Loop

Abrasive Action II 02578

Walk Off System

Carpet Tile



19100 CHARCOAL

JHANE BARNES

Available Size / Installation Method:

24"x24": Monolithic
18"x36": Herringbone, Vertical Ashlar

Sample Size: 12"x12"

Yarn Type: TDX®

Dye Method: Solution Dyed Nylon

Pattern Match: Not Applicable

Construction Options: ethos® Modular with Omnicat Technology®, Flex-Aire® Cushion

Surface Texture: Accuweave® Patterned Loop

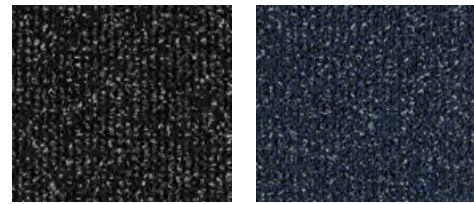

19100
CHARCOAL

19101
MIDNIGHT BLUE



19102
ASPHALT

19103
WINTER GRAY

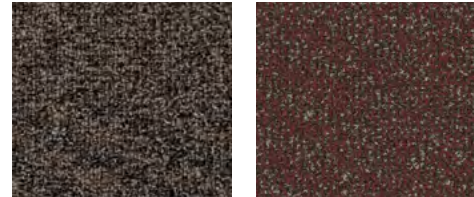

19107
CORK

19109
SOLAR FLARE

Assertive Action 04837

Walk Off System | Assertive Collection

Carpet Tile



26201
CHROMIUM



26202
STEELWORK

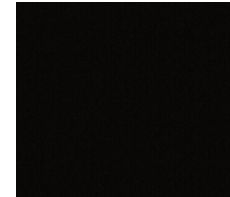

26203
BLACKSMITH



26204
GOLD ORE



26205
TUNGSTEN



26206
METAL ART



26201 CHROMIUM

Available Size / Installation Method:

24"x24": Vertical Ashlar
9"x36" & 18"x36": Herringbone, Vertical Ashlar

Sample Size: 12"x12"

Yarn Type: TDX®

Dye Method: Solution Dyed Nylon

Pattern Match: Not Applicable

Construction Options: ethos® Modular with Omnicat Technology®, Flex-Aire® Cushion

Surface Texture: Symtex®

Assertive Action 04837

Walk Off System | Assertive Collection

Carpet Tile

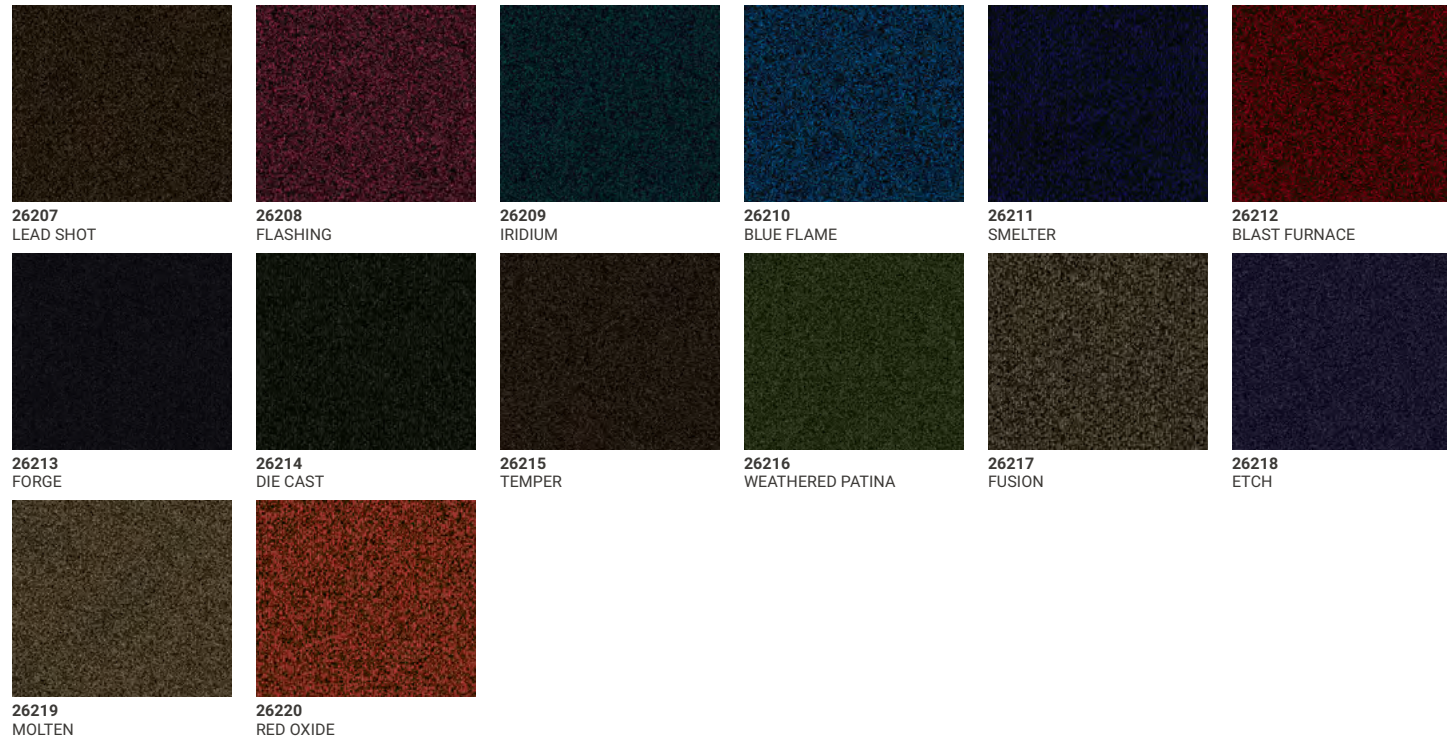

Assertive Rib 04838

Walk Off System | Assertive Collection

Carpet Tile



26201 CHROMIUM

Available Size / Installation Method:

24"x24": Quarter Turn, Vertical Ashlar
9"x36" & 18"x36": Herringbone, Vertical Ashlar

Sample Size: 12"x12"

Yarn Type: TDX®

Dye Method: Solution Dyed Nylon

Pattern Match: Not Applicable

Construction Options: ethos® Modular with Omnicat Technology®, Flex-Aire® Cushion

Surface Texture: Textured Loop

Assertive Stria 04839

Walk Off System | Assertive Collection

Carpet Tile

Carpet Tile



26202 STEELWORK



26201
CHROMIUM



26202
STEELWORK



26205
TUNGSTEN



26207
LEAD SHOT



26213
FORGE

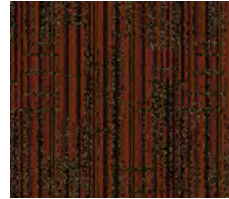

26215
TEMPER

Backing Options

CONSTRUCTION

ethos® Modular with Omnicoat Technology®

Made from recycled non-chlorinated polymers commonly used in windshields and other types of safety glass. Secondary backing contains 99% recycled content with a 28-38% post-consumer, 19-26% preconsumer, and overall product contains 48-64% total recycled content, Lifetime Limited Warranty.

Omnicoat Technology is a proprietary coating to the backing of ethos Modular. It provides an excellent chemical barrier, thus preventing any interaction between materials in the backing and the wide variety of components found on and within the flooring substrate.

Flex-Aire® Cushion Modular (RS or Non RS*)

Affordable closed-cell cushion for enhanced comfort and acoustic properties. Secondary backing contains 17-22% preconsumer recycled content. Overall product contains 22-28% recycled content with a minimum 5-6% post consumer, Lifetime Limited Warranty.

INSTALLATION OPTIONS

Our modular products can be installed in numerous patterns, providing endless design possibilities from a wide range of styles. Familiarity with installation methods is essential, and so we ensure that detailed, easy-to-follow installation instructions are available for every method and every product.

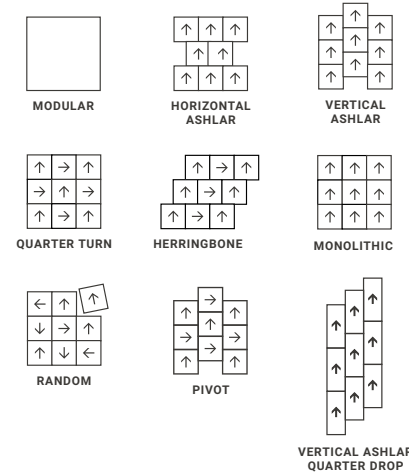

Available Size / Installation Method:

24"x24": Quarter Turn, Vertical Ashlar
9"x36" & 18"x36": Herringbone, Vertical Ashlar

Sample Size: 12"x12"

Yarn Type: TDX®

Dye Method: Solution Dyed Nylon

Pattern Match: Not Applicable

Construction Options: ethos® Modular with Omnicoat Technology®, Flex-Aire® Cushion

Surface Texture: Stratatec® Patterned Loop

*RS is a peel & stick installation method. It is the lowest VOC adhesive system in the industry.

TARKETT HOSPITALITY.COM | 141

Sustainability

ETHOS® MODULAR WITH OMNICOAT TECHNOLOGY®

- Cradle to Cradle Certified™ Silver
- Carbon Neutral
- NSF-140 Platinum certified
- 99% recycled content. 48-64% overall recycled content. 28-38% post consumer. 19-26% pre-consumer.
- ILFI Living Product certified
- CRI Green Label Plus certified and meets CDPH 01350 v1.2-2017 emissions standards
- Recommended adhesive, C-EX, is *Cradle to Cradle Certified™* and has a material health score of Silver.
- Treated with Eco-Ensure, a non-fluorinated anti-soil chemistry, which is *Cradle to Cradle Certified™* Platinum in the Material Health category
- Cradle to Cradle® principles: 100% of ingredients used have been assessed by a third party, EPEA, for environmental and human health impacts
- 2019 Winner of Re|Focus Sustainability Innovation Award
- First modular carpet product to be *Cradle to Cradle Certified™*
- ethos utilizes PVB from discarded windshield glass, a waste stream in the automotive industry
- Tarkett is one of the first to have a soft surface (ethos collection) AND resilient product (rubber tile collection) certified as an ILFI Living Product
- Product Ingredients disclosed via Manufacturer Inventory (MHS) and Declare
- Product Specific EPD
- LEED: Meets LEED v4 material credits, including disclosure + optimization credits
- 100% recyclable through Tarkett's ReStart® program



FLEX-AIRE®

- NSF-140 Gold certified
- 22-28% overall recycled content
5-6% post-consumer
17-22% pre-consumer
- CRI Green Label Plus certified and meets CDPH 01350 v 1.2 2017 emissions
- Treated with EcoEnsure, a non-fluorinated anti-soil chemistry, which is *Cradle to Cradle Certified™* Platinum in the Material Health category
- Cradle to Cradle® principles: 100% of ingredients used have been assessed by a third party, EPEA, for environmental and human health impacts
- Product Specific EPD
- LEED: meets LEED v4 material credits
- 100% recyclable through Tarkett's ReStart® program



An optimal solution for any space, our luxury vinyl flooring provides long-lasting performance and an array of designs, price points and installation options. The broad selection of styles offer complete design freedom and endless layout possibilities, allowing you to create spaces that will function beautifully for years to come.

- 146 Adaptt™
- 152 Contour®
- 186 iD Latitude™
- 194 ProGen™
- 200 Victory®



Adaptt™

Adaptt LVT with SureSet™ technology is designed to drastically reduce the time and expense of your next floor installation. A unique sculpted wave backing system allows air and moisture in the subfloor to breathe, so Adaptt can be installed directly over the subfloor without an underlayment. The SureSet backing also directs sound through its channels, providing more comfortable acoustics for everyone in the space.

STONE

148 Stonewalk

WOOD

149 Woodlot



WOOD: WOODLOT PALE CYPRESS

ENVIRONMENTAL DATA

- Phthalate free
- FloorScore certified
- Follows Cradle to Cradle® principles: 100% of ingredients used have been assessed by 3rd party, EPEA for environmental and human health impacts
- (CDPH) Standard Method v1.2-2017
- Meets LEED v4
- Industry Wide EPD



INSTALLATION OPTIONS

Our hard surface products can be installed in numerous patterns, providing endless design possibilities from a wide range of styles. Familiarity with installation methods is essential, and so we ensure that detailed, easy-to-follow installation instructions are available for every method and every product.

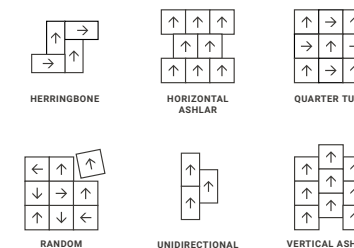

Adaptt™

Stone

LVT



STONEWALK: SST 2300 GATEHOUSE, SST 2301 CEMENT, SST 2302 MILLSTONE (CUSTOM INSTALLATION)



STONEWALK
SST 2300 GATEHOUSE



STONEWALK
SST 2301 CEMENT

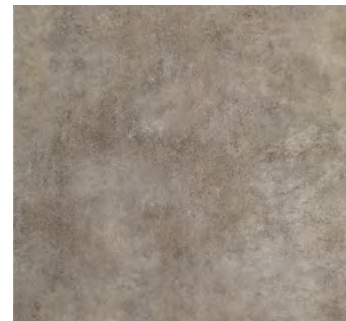

STONEWALK
SST 2302 MILLSTONE



STONEWALK
SST 2303 KEYSTONE

Size / Installation Method: 36"x36": Horizontal Ashlar, Quarter Turn, Vertical Ashlar
Self-Adhesive
Construction: Heterogeneous Vinyl Tile
Wear Layer Thickness: 20 mil wear layer, 0.175" (4.5mm) overall thickness
Edge Treatment: Microbeveled
Wear Warranty: 10 year

Adaptt™

Wood

LVT



WOODLOT
SSP 2314 CHERRYWOOD



WOODLOT
SSP 2316 VALLEY OAK



SSP 2314 CHERRYWOOD

Sizes / Installation Method: 6"x36": Herringbone, Unidirectional
Self-Adhesive
Construction: Heterogeneous Vinyl Tile
Wear Layer Thickness: 20 mil wear layer, 0.175" (4.5mm) overall thickness
Edge Treatment: Microbeveled
Wear Warranty: 10 year

Adaptt™

Wood

LVT



WOODLOT
SSP 2315 COVENTRY



WOODLOT
SSP 2317 CHESTNUT



WOODLOT
SSP 2318 WHITEWASHED



WOODLOT
SSP 2319 ARAGON

Adaptt™

Wood

LVT

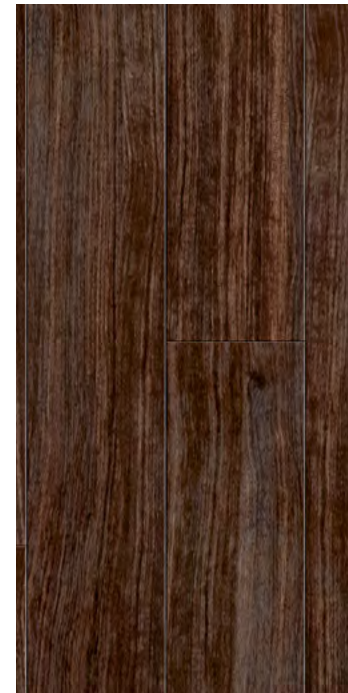

WOODLOT
SSP 2320 WOODSTOCK



WOODLOT
SSP 2321 BRUNSWICK



WOODLOT
SSP 2322 OAK GROVE



WOODLOT
SSP 2323 HOLLY OAK



WOODLOT
SSP 2324 MIRBECK OAK



WOODLOT
SSP 2325 PALE CYPRESS



WOODLOT
SSP 2326 CLARO WALNUT



WOODLOT
SSP 2327 BASTOGNE WALNUT



WOODLOT
SSP 2328 WOODLAND



WOODLOT
SSP 2329 HIROKI OAK

Sizes / Installation Method: 7.25"x48": Herringbone, Unidirectional
Self-Adhesive
Construction: Heterogeneous Vinyl Tile
Wear Layer Thickness: 20 mil wear layer, 0.175" (4.5mm) overall thickness
Edge Treatment: Microbeveled
Wear Warranty: 10 year

Contour®

Discover an intense level of depth, detail and sophistication with our high-definition digital printing capabilities. Contour combines a 32 mil wear layer with our new state-of-the-art Tectonic™ protection to deliver unmatched durability for longer-lasting floors.

ABSTRACT	STONE	WOOD
154 Asphalt	167 Concrete	172 Antique Wood
154 Broadcloth	169 Fossil Stone	175 Exotic Wood
155 C-Stamped	169 Legacy Stone	177 Grand Ash
156 Chenille	169 Modern Stone	179 Modern Wood
157 Color Beam	169 Passageway	180 NuGrain
157 Color Pop	170 Rust Rings	182 Spalted
160 Color Weave	170 Solstice	183 Townhall
161 Filament	171 Vestige	184 Wildwood
162 GeoGrid		
163 Illusion		
164 Rays		
165 Substrate		
166 Woven Reed		



WOOD: MODERN WOOD MISSION BAY

ENVIRONMENTAL DATA

- Carbon Neutral
- Phthalate free
- FloorScore certified
- Follows Cradle to Cradle® principles: 100% of ingredients used have been assessed by 3rd party, EPEA for environmental and human health impacts
- Meets CDPH standard method v1.2 2017
- 30% pre-consumer recycled content
- Product Specific EPD
- No heavy metals, non-toluene ink system
- Made in USA
- Meets LEED v4
- 100% Recyclable through Tarkett's ReStart® program

INSTALLATION OPTIONS

Our hard surface products can be installed in numerous patterns, providing endless design possibilities from a wide range of styles. Familiarity with installation methods is essential, and so we ensure that detailed, easy-to-follow installation instructions are available for every method and every product.

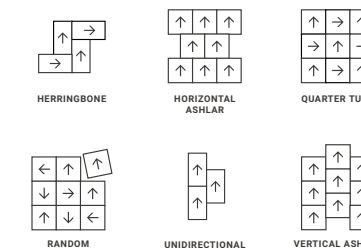

Contour®

Abstract

LVT



BROADCLOTH: PCBC 0990 BLEACHFIELD

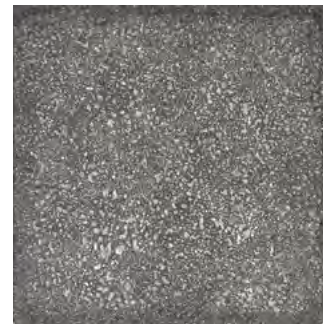

ASPHALT
PCAS 0721 ASPHALT (PH)



BROADCLOTH
PCBC 0990 BLEACHFIELD (QU)



BROADCLOTH
PCBC 0991 ALUM (QU)



BROADCLOTH
PCBC 0992 CUTCH (QU)

SUZANNE
TICK

Contour®

Abstract

LVT

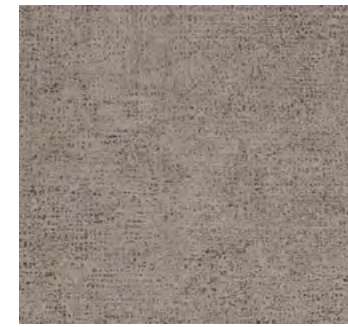

C-STAMPED
PCCD 0920 MERCURY



C-STAMPED
PCCD 0923 NOVA



C-STAMPED
PCCD 0925 ODYSSEY



C-STAMPED: PCCD 0920 MERCURY, PCCD 0923 NOVA, PCCD 0925 ODYSSEY (CUSTOM SIZE AND INSTALLATION)

Sizes: 18"x18"

Construction: Heterogeneous Vinyl Tile

Wear Layer Thickness: 32 mil wear layer, 0.120" (3mm) overall thickness

Standard Emboss: Varies by color - Quarry (QU), Pathway (PH)

Edge Treatment: Square Edge (SE)

Protection: Techtonic™

Wear Warranty: 25 year

Sizes: 12"x36", 18"x18"

Construction: Heterogeneous Vinyl Tile

Wear Layer Thickness: 32 mil wear layer, 0.120" (3mm) overall thickness

Standard Emboss: Passage (PS)

Edge Treatment: Square Edge (SE)

Protection: Techtonic™

Wear Warranty: 25 year

Contour®

Abstract

LVT



CHENILLE: PCCH 0975 LUXE



CHENILLE
PCCH 0973 FAWN

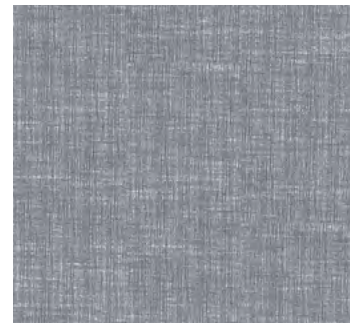

CHENILLE
PCCH 0974 PEPPERED



CHENILLE
PCCH 0975 LUXE

Contour®

Abstract

LVT

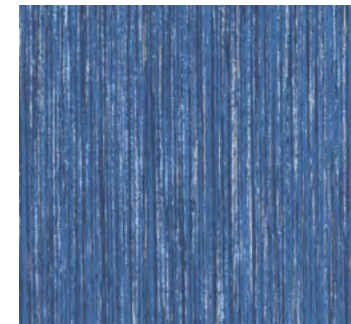

COLOR BEAM
PCBE C101 JUNIPER



COLOR BEAM
PCBE C103 CERULEAN



COLOR BEAM
PCBE C112 ALABASTER



COLOR BEAM
PCBE C113 MOONLIGHT



COLOR BEAM
PCBE C114 MANTA GREY



COLOR BEAM
PCBE C115 POWDER GREY



COLOR BEAM
PCBE C116 LACE

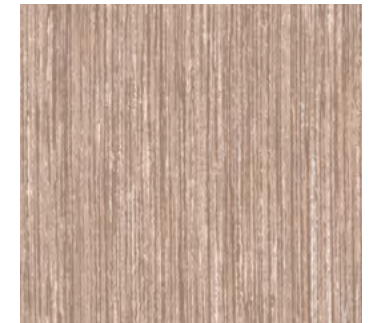

COLOR BEAM
PCBE C117 CARAMEL



COLOR BEAM
PCBE C118 TUMBLEWEED



COLOR BEAM
PCBE C119 DUKE



COLOR BEAM
PCBE C121 FLANNEL

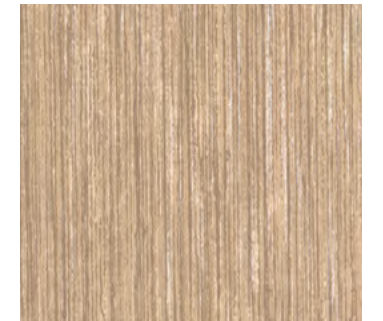

COLOR BEAM
PCBE C122 CORDOROY



COLOR BEAM
PCBE C123 SOBA

Sizes: 6"x36", 18"x18"
Construction: Heterogeneous Vinyl Tile
Wear Layer Thickness: 32 mil wear layer, 0.120" (3mm) overall thickness
Standard Emboss: Quarry (QU)
Edge Treatment: Square Edge (SE)
Protection: Techtonic™
Wear Warranty: 25 year

Sizes: 6"x36", 9"x36", 18"x18"
Construction: Heterogeneous Vinyl Tile
Wear Layer Thickness: 32 mil wear layer, 0.120" (3mm) overall thickness
Standard Emboss: Quarry (QU)
Edge Treatment: Square Edge (SE)
Protection: Techtonic™
Wear Warranty: 25 year



COLOR POP: PCOP C126 BABE, PCOP C137 BOMBAY BEACH, PCOP C131 DANDELION, PCOP C130 FLAN, PCOP C138 SALTON SEA

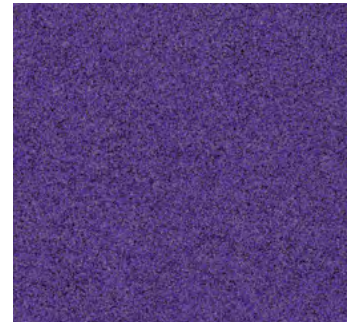

COLOR POP
PCOP C124 PLUM

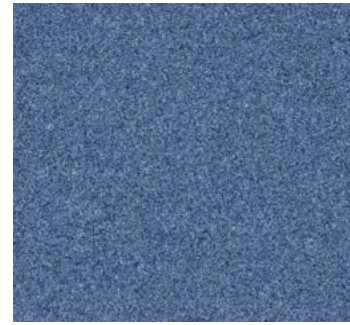

COLOR POP
PCOP C125 SATURN SKY

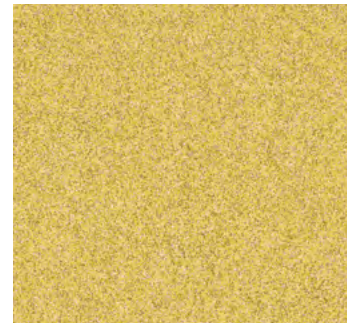

COLOR POP
PCOP C130 FLAN



COLOR POP
PCOP C131 DANDELION



COLOR POP
PCOP C136 BLANCA

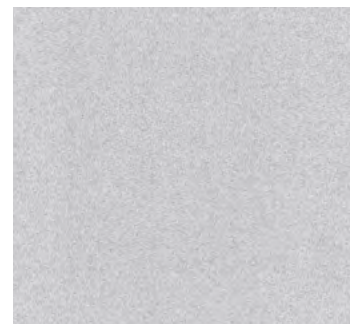

COLOR POP
PCOP C137 BOMBAY BEACH



COLOR POP
PCOP C142 CHESTNUT



COLOR POP
PCOP C143 NAVAL

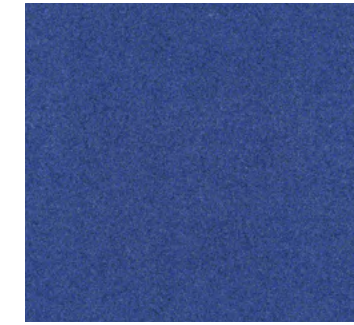

COLOR POP
PCOP C126 BABE

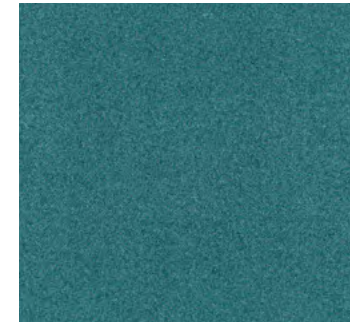

COLOR POP
PCOP C127 BERMUDA

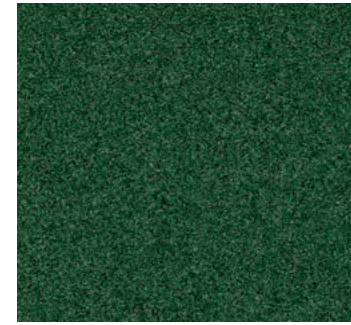

COLOR POP
PCOP C128 MALLARD

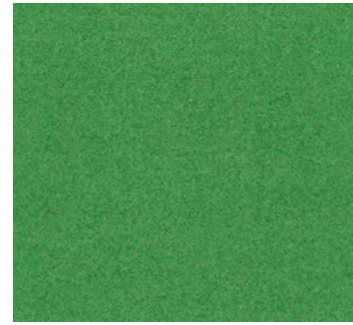

COLOR POP
PCOP C129 CLOVER



COLOR POP
PCOP C132 PAPRIKA

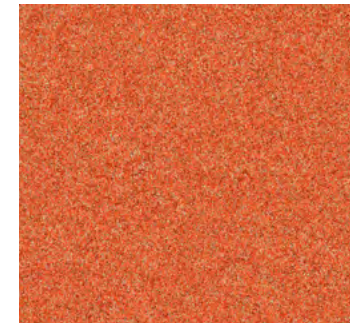

COLOR POP
PCOP C133 ORIOLE



COLOR POP
PCOP C134 CARDINAL



COLOR POP
PCOP C135 MERLOT

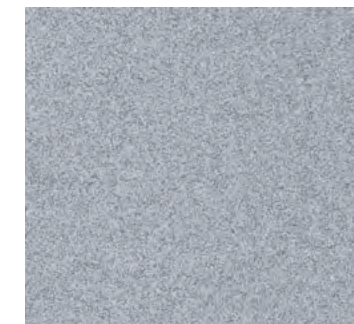

COLOR POP
PCOP C138 SALTON SEA

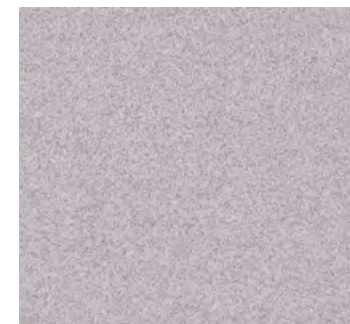

COLOR POP
PCOP C139 PLUTO

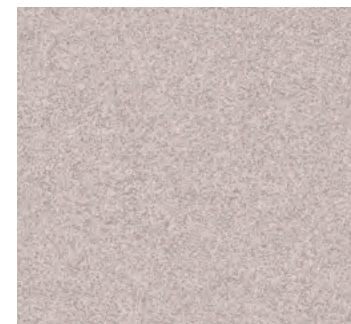

COLOR POP
PCOP C140 MACAROON



COLOR POP
PCOP C141 APRICOT



COLOR POP
PCOP C144 COAL

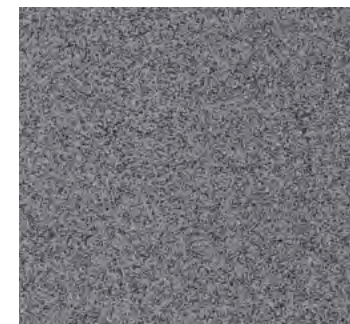

COLOR POP
PCOP C145 SEA SALT



COLOR POP
PCOP C146 MALT

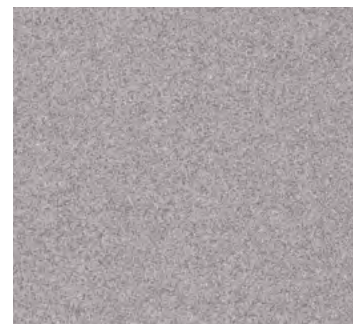

COLOR POP
PCOP C147 SAND DOLLAR

Sizes: 6"x36", 9"x36", 18"x18"

Construction: Heterogeneous Vinyl Tile

Wear Layer Thickness: 32 mil wear layer, 0.120" (3mm) overall thickness

Standard Emboss: Quarry (QU)

Edge Treatment: Square Edge (SE)

Protection: Techtonic™

Wear Warranty: 25 year

Contour®

Abstract

LVT



COLOR WEAVE
PCWE C149 CORNFLOWER

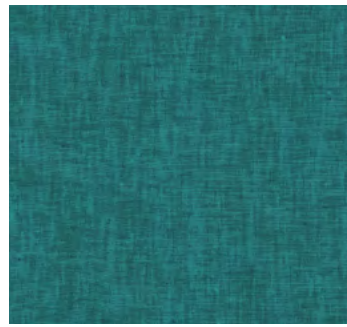

COLOR WEAVE
PCWE C151 TEAL



COLOR WEAVE
PCWE C160 IVORY

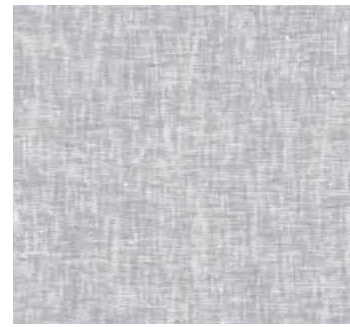

COLOR WEAVE
PCWE C161 KOALA

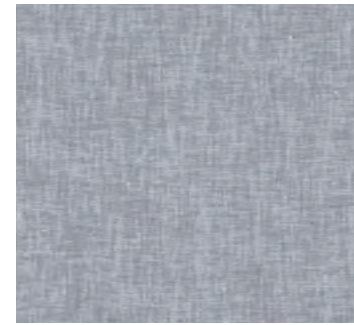

COLOR WEAVE
PCWE C162 THUNDER

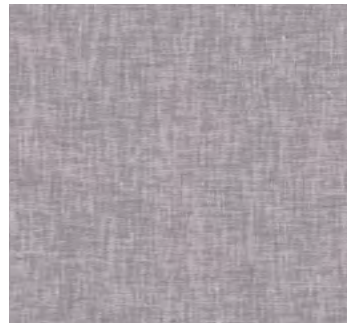

COLOR WEAVE
PCWE C163 PEWTER

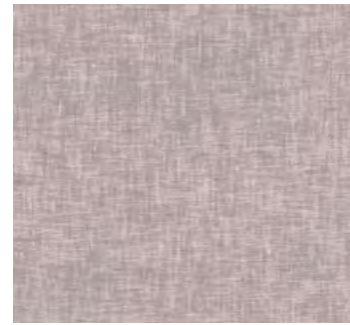

COLOR WEAVE
PCWE C164 BLUSH



COLOR WEAVE
PCWE C165 CORNSILK



COLOR WEAVE
PCWE C166 FARROW



COLOR WEAVE
PCWE C167 NIGHT BRIGHT



COLOR WEAVE
PCWE C168 ASHBURN



COLOR WEAVE
PCWE C169 ANGORA



COLOR WEAVE
PCWE C170 HAZELNUT



COLOR WEAVE
PCWE C171 OAT

Sizes: 6"x36", 9"x36", 18"x18"
Construction: Heterogeneous Vinyl Tile
Wear Layer Thickness: 32 mil wear layer, 0.120" (3mm) overall thickness
Standard Emboss: Quarry (QU)
Edge Treatment: Square Edge (SE)
Protection: Techtonic™
Wear Warranty: 25 year

Contour®

Abstract

LVT



FILAMENT
PCFI 0983 WILD OATS



FILAMENT
PCFI 0984 QUARTZ



FILAMENT
PCFI 0985 AGATE



FILAMENT: PCFI 0984 QUARTZ

Sizes: 9"x36", 12"x36", 18"x18"
Construction: Heterogeneous Vinyl Tile
Wear Layer Thickness: 32 mil wear layer, 0.120" (3mm) overall thickness
Standard Emboss: Tick (TK)
Edge Treatment: Square Edge (SE)
Protection: Techtonic™
Wear Warranty: 25 year

Contour®

Abstract

LVT



GEOGRID: PCGE 4105 CEMENT



GEOGRID
PCGE 4101 TAWNY



GEOGRID
PCGE 4103 ALLOY

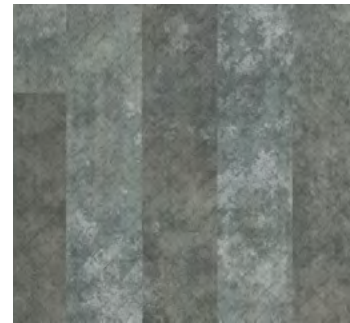

GEOGRID
PCGE 4105 CEMENT



GEOGRID
PCGE 4109 ALUMINUM

Sizes: 6"x36", 12"x36", 18"x36", 18"x18", 36"x36"
Construction: Heterogeneous Vinyl Tile
Wear Layer Thickness: 32 mil wear layer, 0.120" (3mm) overall thickness
Standard Emboss: Pathway (PH)
Edge Treatment: Square Edge (SE)
Protection: Techtonic™
Wear Warranty: 25 year

Contour®

Abstract

LVT

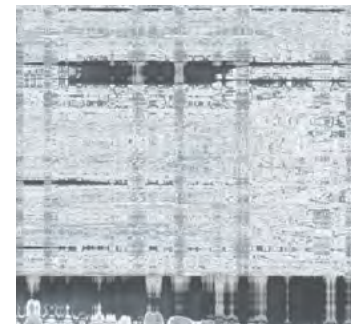

ILLUSION
PCIN 0980 COMET DUST

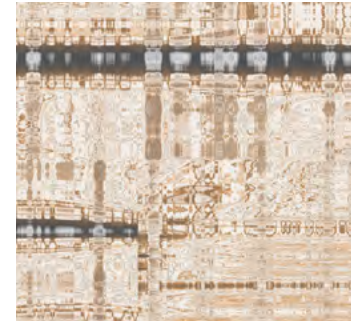

ILLUSION
PCIN 0981 LIGHT YEAR

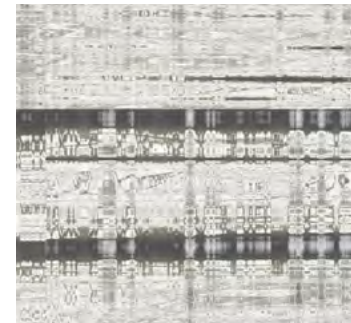

ILLUSION
PCIN 0982 INTERSTELLAR

Sizes: 9"x36", 12"x36", 18"x18"
Construction: Heterogeneous Vinyl Tile
Wear Layer Thickness: 32 mil wear layer, 0.120" (3mm) overall thickness
Standard Emboss: Quarry (QU)
Edge Treatment: Square Edge (SE)
Protection: Techtonic™
Wear Warranty: 25 year



ILLUSION: PCIN 0980 COMET DUST

Contour®

Abstract

LVT



RAYS: PCRS 0793 GRAPHITE



RAYS
PCRS 0793 GRAPHITE



RAYS
PCRS 0794 AMBER



RAYS
PCRS 0795 ORE



RAYS
PCRS 0796 AZURE



RAYS
PCRS 0797 PLATINUM

Sizes: 6"x36", 12"x36", 18"x18"
Construction: Heterogeneous Vinyl Tile
Wear Layer Thickness: 32 mil wear layer, 0.120" (3mm) overall thickness
Standard Emboss: Frost (FR)
Edge Treatment: Square Edge (SE)
Protection: Techtonic™
Wear Warranty: 25 year

Contour®

Abstract

LVT

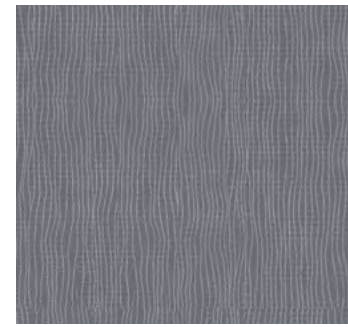

SUBSTRATE
PCSU 0953 ECHO



SUBSTRATE
PCSU 0960 CALCITE



SUBSTRATE
PCSU 0961 ZINC

Sizes: 9"x36", 12"x36", 18"x18"
Construction: Heterogeneous Vinyl Tile
Wear Layer Thickness: 32 mil wear layer, 0.120" (3mm) overall thickness
Standard Emboss: Quarry (QU)
Edge Treatment: Square Edge (SE)
Protection: Techtonic™
Wear Warranty: 25 year

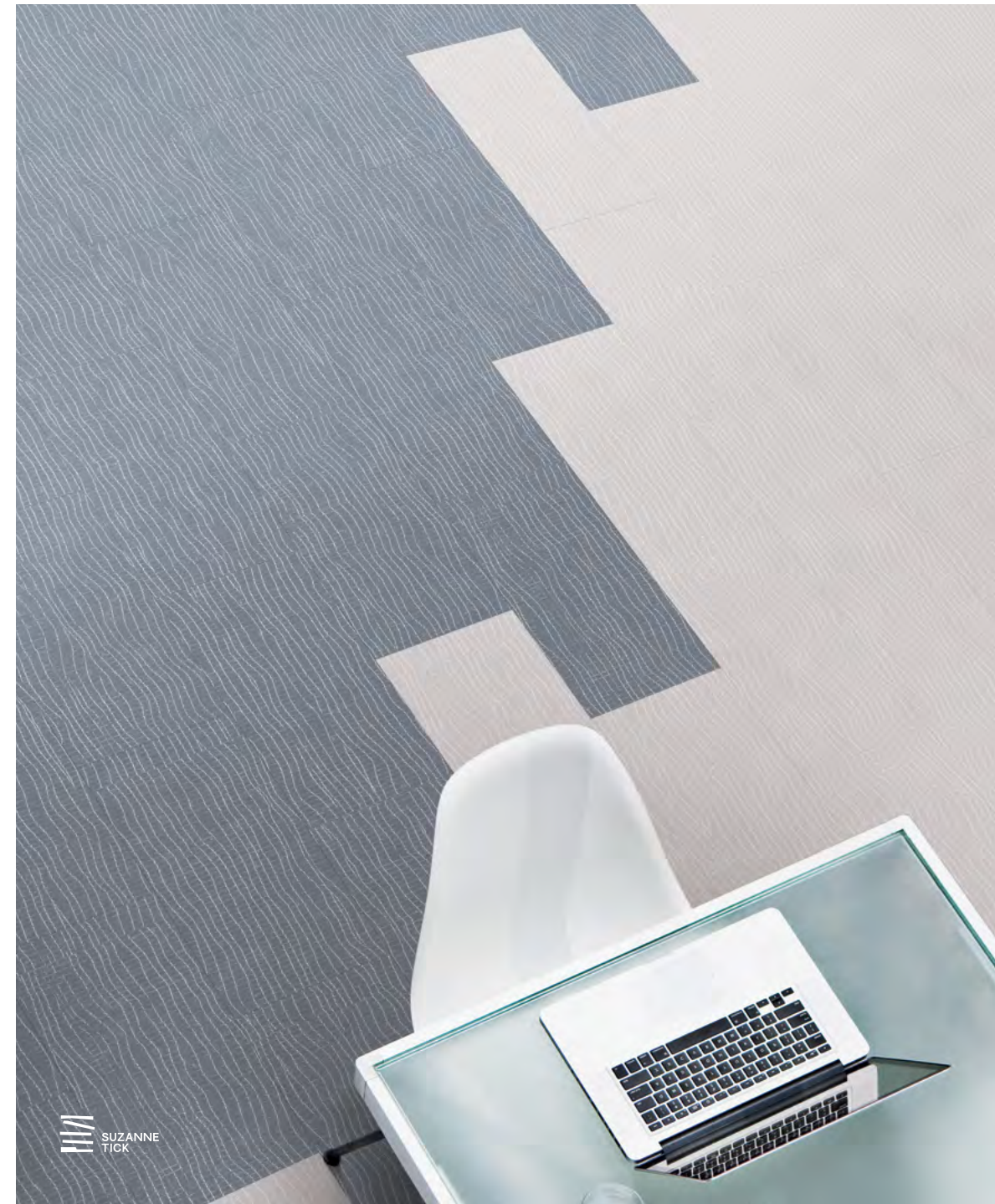

SUBSTRATE: PCSU 0953 ECHO, PCSU 0960 CALCITE

Contour®

Abstract

LVT



WOVEN REED: PCWR 0977 ARROWROOT

Sizes: 6"x36", 18"x18"
Construction: Heterogeneous Vinyl Tile
Wear Layer Thickness: 32 mil wear layer, 0.120" (3mm) overall thickness
Standard Emboss: Quarry (QU)
Edge Treatment: Square Edge (SE)
Protection: Techtonic™
Wear Warranty: 25 year



WOVEN REED
PCWR 0976 SILKSTRAW



WOVEN REED
PCWR 0977 ARROWROOT

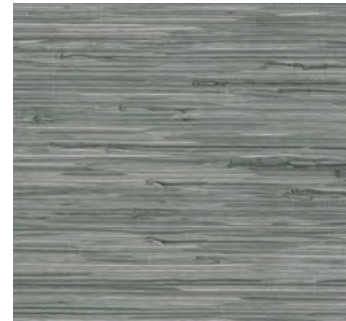

WOVEN REED
PCWR 0978 SISAL SEA

Contour®

Stone

LVT



CONCRETE
PCCN 0710 PRUSSIAN (QU)



CONCRETE
PCCN 0712 SOAPSTONE (QU)

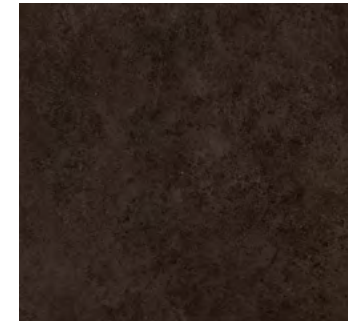

CONCRETE
PCCN 0718 METRO (QU)



CONCRETE
PCCN 7241 ATLANTIS BROWN (PH)



CONCRETE
PCCN 7243 ATLANTIS GRAY (PH)



CONCRETE: PCCN 7241 ATLANTIS BROWN

Sizes: 12"x24", 18"x18", 36"x36"
Construction: Heterogeneous Vinyl Tile
Wear Layer Thickness: 32 mil wear layer, 0.120" (3mm) overall thickness
Standard Emboss: Varies by color - Quarry (QU), Pathway (PH)
Edge Treatment: Square Edge (SE)
Protection: Techtonic™
Wear Warranty: 25 year

Contour®

Stone

LVT



PASSAGEWAY: PCPA 0842 CREEKSIDE

Contour®

Stone

LVT



FOSSIL STONE
PCFS 0830 JORY (QU)



FOSSIL STONE
PCFS 0834 ACORN (QU)



LEGACY STONE
PCLE 0541 ARCADIAN PILAR (QU)



LEGACY STONE
PCLE 0553 SANTORINI TANDEM (PH)

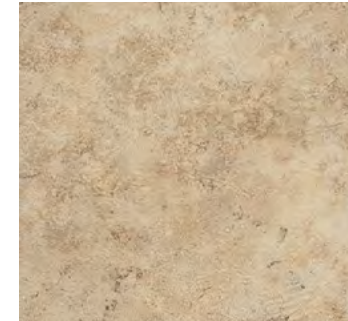

LEGACY STONE
PCLE 0557 SANTORINI ARGOS (PH)



MODERN STONE
PCMS 0630 CANYON LAKE (QU)



MODERN STONE
PCMS 0631 RIALTO (QU)



MODERN STONE
PCMS 0632 UPPER EAST SIDE (QU)



MODERN STONE
PCMS 0633 MONTERAY (QU)

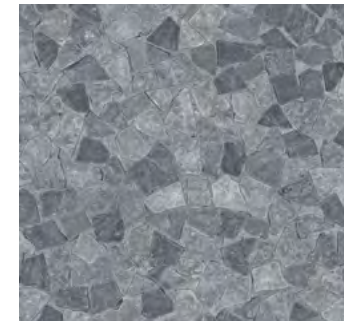

PASSAGEWAY
PCPA 0840 SEASIDE (QU)

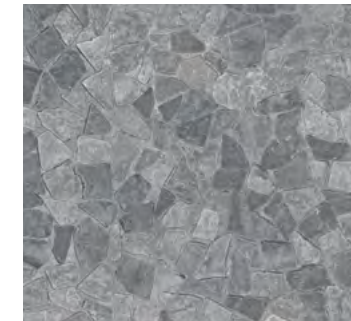

PASSAGEWAY
PCPA 0841 RIVERSIDE (QU)



PASSAGEWAY
PCPA 0842 CREEKSIDE (QU)

Sizes: 12"x24", 18"x18"
Construction: Heterogeneous Vinyl Tile
Wear Layer Thickness: 32 mil wear layer, 0.120" (3mm) overall thickness
Standard Emboss: Varies by color - Quarry (QU), Pathway (PH)
Edge Treatment: Square Edge (SE)
Protection: Techtonic™
Wear Warranty: 25 year

Contour®

Stone

LVT



SOLSTICE: PCSO 4434 TROPIC



RUST RINGS
PCRR 4321 TRACE



RUST RINGS
PCRR 4323 DAYBREAK

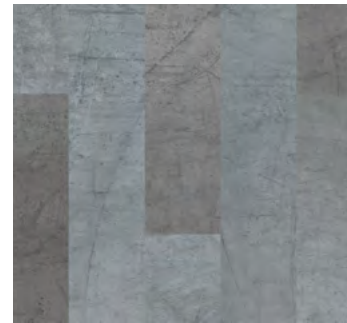

RUST RINGS
PCRR 4325 CHROMIUM

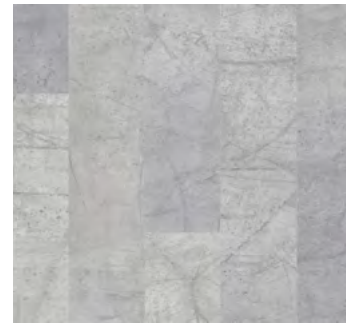

RUST RINGS
PCRR 4327 SEDIMENT

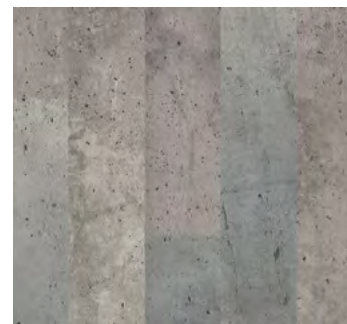

SOLSTICE
PCSO 4422 TRITON



SOLSTICE
PCSO 4424 TEPHRA

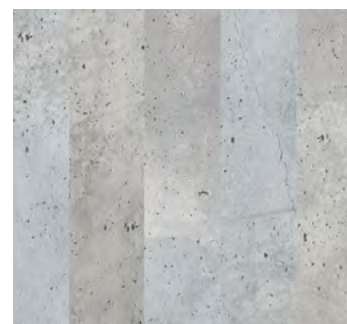

SOLSTICE
PCSO 4426 COMET

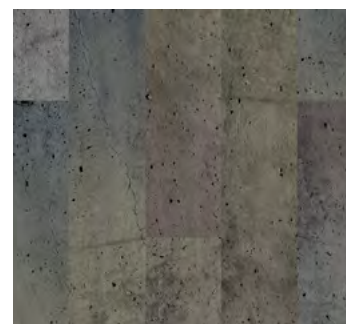

SOLSTICE
PCSO 4434 TROPIC

Sizes: 6"x36", 12"x36", 18"x36", 18"x18", 36"x36"
Construction: Heterogeneous Vinyl Tile
Wear Layer Thickness: 32 mil wear layer, 0.120" (3mm) overall thickness
Standard Emboss: Pathway (PH)
Edge Treatment: Square Edge (SE)
Protection: Techtonic™
Wear Warranty: 25 year

Contour®

Stone

LVT



VESTIGE
PCVE 1018 MOTH

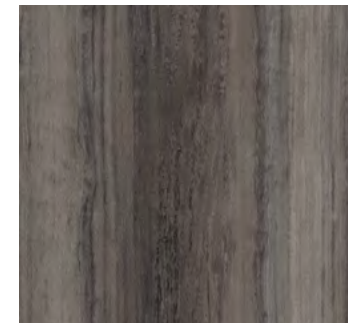

VESTIGE
PCVE 1019 CRETE



VESTIGE: PCVE 1019 CRETE

Sizes: 12"x24", 18"x18"
Construction: Heterogeneous Vinyl Tile
Wear Layer Thickness: 32 mil wear layer, 0.120" (3mm) overall thickness
Standard Emboss: Quarry (QU)
Edge Treatment: Square Edge (SE)
Protection: Techtonic™
Wear Warranty: 25 year

Contour®

Wood

LVT



ANTIQUÉ WOOD: PCAN 0302 VINTAGE CABIN, PCAN 0301 VINTAGE LODGE, PCAN 0305 VINTAGE TOWER (CUSTOM SIZE AND INSTALLATION)

Sizes: 4"x36", 6"x36", 6"x48"

Construction: Heterogeneous Vinyl Tile

Wear Layer Thickness: 32 mil wear layer, 0.120" (3mm) overall thickness

Standard Emboss: Varies by color - Natural Grain (NG), Quarry (QU), Rough Grain (RG), Sawn Wood (SW)

Edge Treatment: Square Edge (SE)

Protection: Techtonic™

Wear Warranty: 25 year

Contour®

Wood

LVT



ANTIQUÉ WOOD
PCAN 0301 VINTAGE LODGE (SW)



ANTIQUÉ WOOD
PCAN 0302 VINTAGE CABIN (SW)



ANTIQUÉ WOOD
PCAN 0305 VINTAGE TOWER (SW)



ANTIQUÉ WOOD
PCAN 0306 VINTAGE INN (SW)



ANTIQUÉ WOOD
PCAN 0351 PACIFIC BOATHOUSE (RG)



ANTIQUÉ WOOD
PCAN 0353 PACIFIC SHOREHOUSE (RG)



ANTIQUÉ WOOD
PCAN 0357 DRIFTWOOD (RG)



ANTIQUÉ WOOD
PCAN 0359 RUSTIC CEDAR (RG)



ANTIQUE WOOD
PCAN 0383 WILD BOHEMIAN (NG)

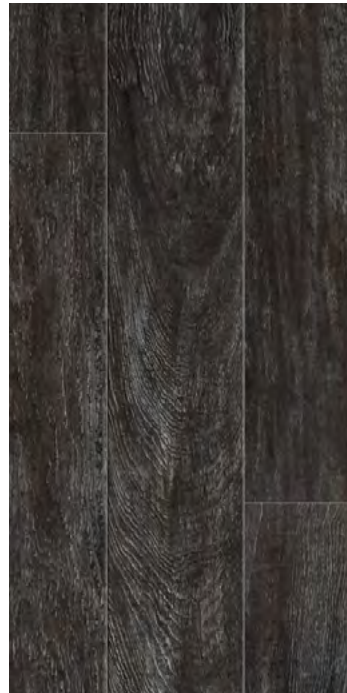

ANTIQUE WOOD
PCAN 3512 METALLIC BLACK (RG)



ANTIQUE WOOD
PCAN 3720 CELLAR OAK (SW)



ANTIQUE WOOD
PCAN 3810 DANBURY (SW)



ANTIQUE WOOD
PCAN 3811 FARMINGTON (SW)

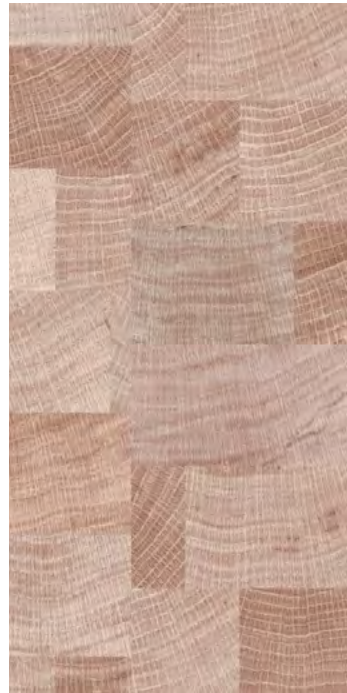

ANTIQUE WOOD
PCAN 3815 SANDLEWOOD (QU)



ANTIQUE WOOD
PCAN 3816 HEMLOCK (QU)

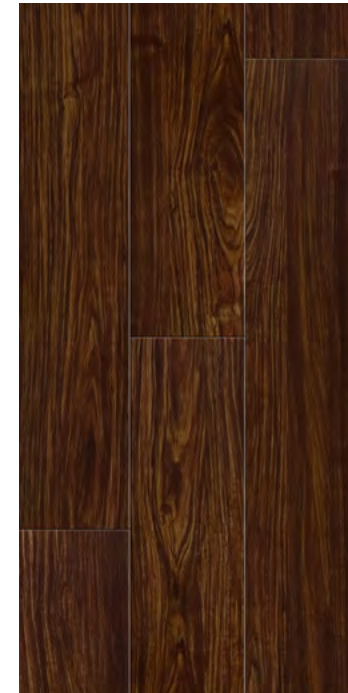

EXOTIC WOOD
PCEX 3205 KINGWOOD (NG)



EXOTIC WOOD
PCEX 3210 BRAZILIAN CHERRY (TK)



EXOTIC WOOD
PCEX 3213 TRIO WALNUT (TK)



EXOTIC WOOD
PCEX 3214 CAMPHOR WOOD (TK)



EXOTIC WOOD: PCEX 3205 KINGWOOD

Sizes: 4"x36", 6"x36", 6"x48"
Construction: Heterogeneous Vinyl Tile
Wear Layer Thickness: 32 mil wear layer, 0.120" (3mm) overall thickness
Standard Emboss: Varies by color - Natural Grain (NG), Rough Grain (RG), Tick (TK)
Edge Treatment: Square Edge (SE)
Protection: Techtonic™
Wear Warranty: 25 year



EXOTIC WOOD
PCEX 3301 ZEBRANO (TK)



EXOTIC WOOD
PCEX 3302 FRUITWOOD (TK)



EXOTIC WOOD
PCEX 3310 QUEENSLAND WALNUT (TK)



EXOTIC WOOD
PCEX 3311 HAWAIIAN TEAK (TK)



EXOTIC WOOD
PCEX 3312 GOLDEN TEAK (TK)



EXOTIC WOOD
PCEX 3314 BROWN STRATA (RG)



EXOTIC WOOD
PCEX 3324 WASHED TEAK (TK)



EXOTIC WOOD
PCEX 3625 CRESTWOOD (TK)

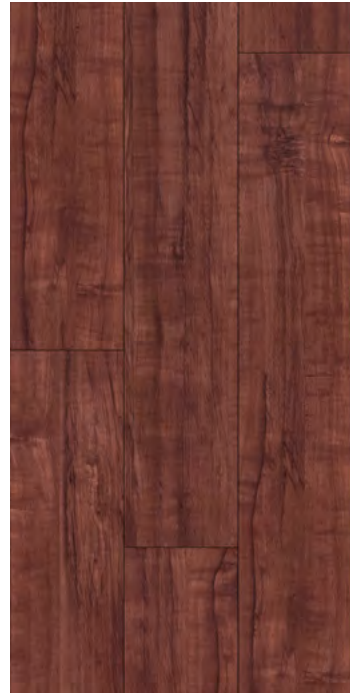

EXOTIC WOOD
PCEX 3901 KOA (TK)



GRAND ASH
PCGA 3632 NATCHEZ (RG)



EXOTIC WOOD: PCEX 3625 CRESTWOOD



GRAND ASH: PCGA 3634 BRISTOL (CUSTOM CUT AND CUSTOM INSTALLATION)



GRAND ASH
PCGA 3634 BRISTOL (RG)



GRAND ASH
PCGA 3635 SAFFRON (RG)



MODERN WOOD
PCMD 0361 NEWBORN (NG)



MODERN WOOD
PCMD 3104 ATLANTIC CHERRY (TK)



MODERN WOOD: PCMD 0361 NEWBORN (NG)

Sizes: 4"x36", 6"x36", 6"x48"
Construction: Heterogeneous Vinyl Tile
Wear Layer Thickness: 32 mil wear layer, 0.120" (3mm) overall thickness
Standard Emboss: Varies by color - Natural Grain (NG), Rough Grain (RG), Tick (TK)
Edge Treatment: Square Edge (SE)
Protection: Techtonic™
Wear Warranty: 25 year



MODERN WOOD
PCMD 3306 CANADIAN MAPLE (NG)



MODERN WOOD
PCMD 3602 THISTLE (TK)



MODERN WOOD
PCMD 3604 WHISPER (TK)



MODERN WOOD
PCMD 3606 WILLOW (TK)

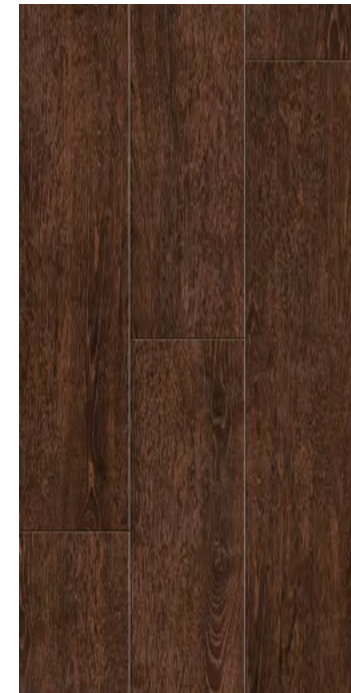

MODERN WOOD
PCMD 3610 BRANCH (TK)



MODERN WOOD
PCMD 3732 LOFT OAK (TK)



MODERN WOOD
PCMD 3820 CRESCENT PARK (RG)



MODERN WOOD
PCMD 3821 MISSION BAY (RG)



MODERN WOOD
PCMD 3822 SEAHOLM (RG)



MODERN WOOD
PCMD 3824 OAKHURST (RG)



MODERN WOOD
PCMD 3825 HIGHLAND OAK (RG)



NUGRAIN
PCNU 3710 GUNMETAL (TK)



NUGRAIN
PCNU 3712 STERLING (TK)



NUGRAIN
PCNU 3715 STEEL (TK)



NUGRAIN
PCNU 3717 PRIMA (TK)

Contour®

Wood

LVT



SPALTED: PCSP 4523 SUNBLEACHED



SPALTED
PCSP 4523 SUNBLEACHED



SPALTED
PCSP 4524 CANDLELIGHT



SPALTED
PCSP 4525 MARFIL

Contour®

Wood

LVT



TOWNHALL
PCTH 4505 HAMPTON HALL



TOWNHALL
PCTH 4506 BRITON HALL



TOWNHALL
PCTH 4507 LISBON HALL



TOWNHALL: PCTH 4507 LISBON HALL

Sizes: 6"x36", 6"x48", 7.2"x48", 9"x36"
Construction: Heterogeneous Vinyl Tile
Wear Layer Thickness: 32 mil wear layer, 0.120" (3mm) overall thickness
Standard Emboss: Natural Grain (NG)
Edge Treatment: Square Edge (SE)
Protection: Techtonic™
Wear Warranty: 25 year

Sizes: 4"x36", 6"x36", 6"x48", 7.2"x48"
Construction: Heterogeneous Vinyl Tile
Wear Layer Thickness: 32 mil wear layer, 0.120" (3mm) overall thickness
Standard Emboss: Rough Grain (RG)
Edge Treatment: Square Edge (SE)
Protection: Techtonic™
Wear Warranty: 25 year



WILDWOOD: PCWD 4210 SYCAMORE



WILDWOOD
PCWD 4200 CEDAR

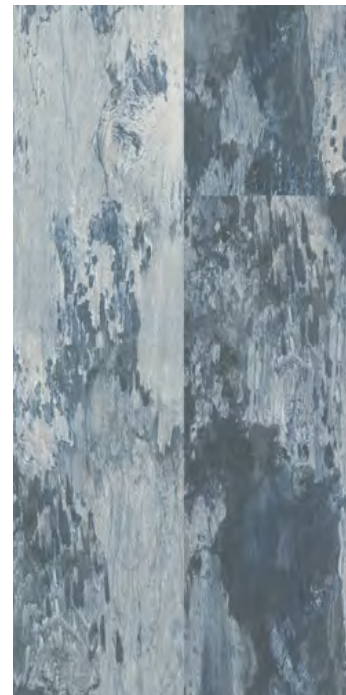

WILDWOOD
PCWD 4206 RAINWASHED

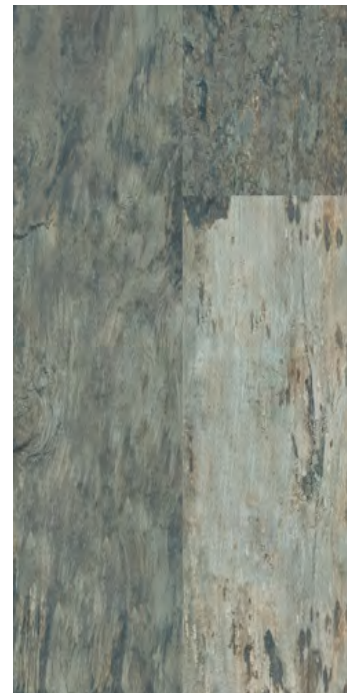

WILDWOOD
PCWD 4210 SYCAMORE



WILDWOOD
PCWD 4212 EARTHEN

Sizes: 6"x36", 7.2"x48", 12"x36"
Construction: Heterogeneous Vinyl Tile
Wear Layer Thickness: 32 mil wear layer, 0.120" (3mm) overall thickness
Standard Emboss: Rough Grain (RG)
Edge Treatment: Square Edge (SE)
Protection: Techtonic™
Wear Warranty: 25 year

iD Latitude™

iD Latitude LVT flooring is the perfect combination of beautiful design, durable performance and affordable price point. Protected by our state-of-the-art Tectonic™ polyurethane coating, these stylish designs will look great for years to come. Made in the USA for quick turnaround, iD Latitude is third-party verified Carbon Neutral and CERTIFIED asthma & allergy friendly®, making it a healthy solution for people and the planet.

ABSTRACT	STONE	WOOD
188 ColorGrain	189 Concrete	190 Latitude Wood
188 Finelines	189 Latitude Stone	
188 Stria Marble		
188 TexGrain		



LATITUDE WOOD: BLACK WALNUT

ENVIRONMENTAL DATA

- Carbon Neutral
- CERTIFIED asthma & allergy friendly®
- Phthalate free
- FloorScore certified
- Follows Cradle to Cradle® principles: 100% of ingredients used have been assessed by 3rd party, EPEA for environmental and human health impacts
- Meets CDPH standard method v1.2 2017
- 53% preconsumer recycled content
- Product Specific EPD
- No heavy metals, non-toluene ink system
- Made in USA
- Meets LEED v4
- 100% Recyclable through Tarkett's ReStart® program



INSTALLATION OPTIONS

Our hard surface products can be installed in numerous patterns, providing endless design possibilities from a wide range of styles. Familiarity with installation methods is essential, and so we ensure that detailed, easy-to-follow installation instructions are available for every method and every product.

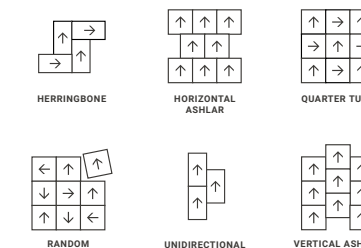

iD Latitude™

Abstract

LVT



COLORGRAIN
PLCG 7514 GIBRALTER



FINELINES
PLFL 5101 BISQUE



FINELINES
PLFL 5103 GREIGE



FINELINES
PLFL 5110 TAUPE



STRIA MARBLE
PLSM 5102 NIMBUS



TEXGRAIN
PLTG 3542 COOL BEIGE



TEXGRAIN
PLTG 3545 CHARCOAL

STRIA MARBLE: NIMBUS

Sizes: 6"x36", 18"x18"
Construction: Heterogeneous Vinyl Tile
Wear Layer Thickness: 20 mil wear layer, 0.120" (3mm) overall thickness
Standard Emboss: Linear Wood (LW)
Edge Treatment: Square Edge (SE)
Protection: Techtonic™
Wear Warranty: 20 year

iD Latitude™

Stone

LVT



CONCRETE
PLCN 3511 GYPSUM



CONCRETE
PLCN 3515 ALUMIN



CONCRETE
PLCN 3519 CHARCOAL



LATITUDE STONE
PLST 7214 LUNA

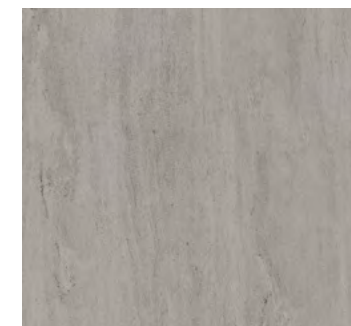

LATITUDE STONE
PLST 7235 CRISTALLO



LATITUDE STONE
PLST 7242 HEARTHSTONE



LATITUDE STONE
PLST 7244 PRAIRIE



LATITUDE STONE
PLST 7501 ELBRUS

Sizes: 18"x18"
Construction: Heterogeneous Vinyl Tile
Wear Layer Thickness: 20 mil wear layer, 0.120" (3mm) overall thickness
Standard Emboss: Quarry (QU)
Edge Treatment: Square Edge (SE)
Protection: Techtonic™
Wear Warranty: 20 year



CONCRETE: ALUMIN, CHARCOAL; FINELINES: GREIGE

iD Latitude™

Wood

LVT



LATITUDE WOOD: PLWD 3401 BLACK WALNUT (WG)

iD Latitude™

Wood

LVT



LATITUDE WOOD
PLWD 3305 AMERICAN CHERRY (WG)



LATITUDE WOOD
PLWD 3307 EUROPEAN CHERRY (WG)



LATITUDE WOOD
PLWD 3308 ASH (WG)



LATITUDE WOOD
PLWD 3401 BLACK WALNUT (WG)



LATITUDE WOOD
PLWD 3405 HICKORY (WG)



LATITUDE WOOD
PLWD 3522 CRÈME OAK (WG)



LATITUDE WOOD
PLWD 3523 LAUREL OAK (LW)



LATITUDE WOOD
PLWD 3530 VINTAGE OAK (WG)

Sizes: 6"x48"

Construction: Heterogeneous Vinyl Tile

Wear Layer Thickness: 20 mil wear layer, 0.120" (3mm) overall thickness

Standard Emboss: Varies by color - Linear Wood (LW), Weathered Wood (WW), Wood Grain (WG)

Edge Treatment: Square Edge (SE)

Protection: Techtonic™

Wear Warranty: 20 year

iD Latitude™

Wood

LVT



LATITUDE WOOD
PLWD 3603 URBAN OAK (WG)



LATITUDE WOOD
PLWD 3605 TAOS OAK (LW)



LATITUDE WOOD
PLWD 3606 CHAMOIS OAK (LW)



LATITUDE WOOD
PLWD 5134 BLANCHED PINE (WW)



LATITUDE WOOD
PLWD 5136 ACADIA PINE (WW)



LATITUDE WOOD
PLWD 7523 SUNTONED TEAK (WW)



LATITUDE WOOD
PLWD 7524 NATURAL TEAK (WW)

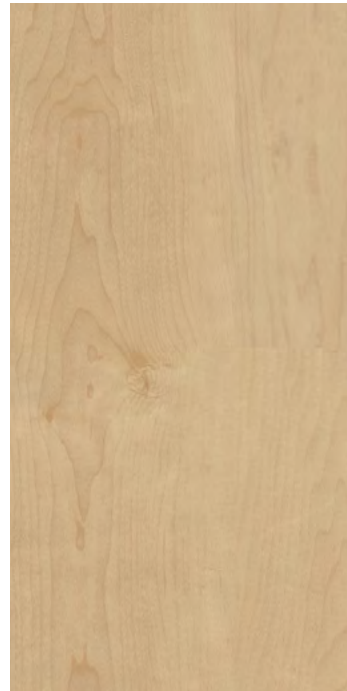

LATITUDE WOOD
PLWD 7526 PEARL MAPLE (WW)

iD Latitude™

Wood

LVT



LATITUDE WOOD: PLWD 7523 SUNTONED TEAK

ProGen™

ProGen is a radical leap forward in flooring technology designed to out perform the extreme demands of today's hospitality environments. ProGen beautifully resists heavy rolling luggage, high heels and heavy furniture, plus a variety of unavoidable mishaps like splashes and spills. It can be installed virtually anywhere, without being affected by heavy sunlight or extreme temperature changes, so it resists buckling, denting and warping.



VISTA OAK: LIMED NATURAL

ENVIRONMENTAL DATA

- Phthalate free
- FloorScore certified

**INSTALLATION OPTIONS**

Our hard surface products can be installed in numerous patterns, providing endless design possibilities from a wide range of styles. Familiarity with installation methods is essential, and so we ensure that detailed, easy-to-follow installation instructions are available for every method and every product.

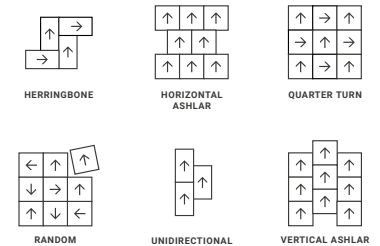



DURHAM PINE
270264014 SUN-TONED

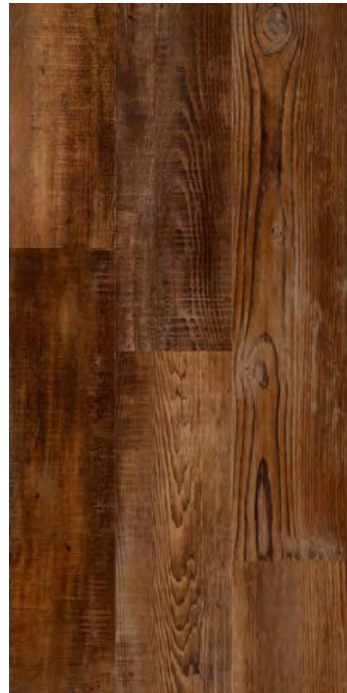

DURHAM PINE
270264013 TAVERN



RED OAK
270264016 GINGER



ROCK MAPLE
270264012 MEDIO

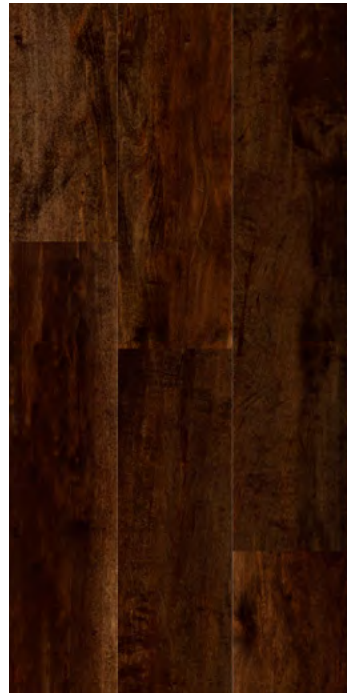

STAINED MAPLE
270264015 CARMINE

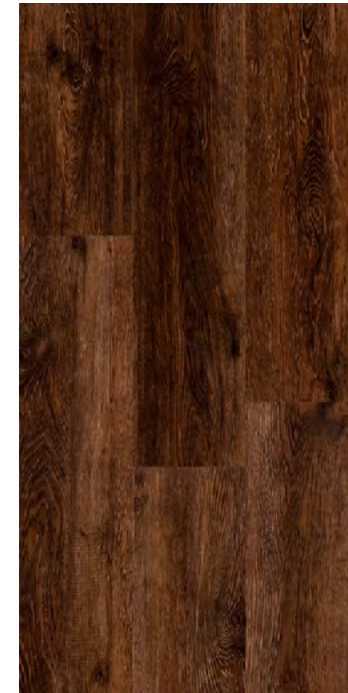

BRUSHED PINE
270265019 SORREL



CERUSED OAK
270265013 POWDER



CERUSED OAK: 270265013 POWDER

Size: 5"x48"
Construction: Rigid Core Vinyl Tile
Wear Layer Thickness: 20 mil wear layer, 0.197" (5mm) overall thickness
Edge Treatment: Microbeveled
Wear Warranty: 15 year

Size: 7"x48"
Construction: Rigid Core Vinyl Tile
Wear Layer Thickness: 20 mil wear layer, 0.197" (5mm) overall thickness
Edge Treatment: Microbeveled
Wear Warranty: 15 year

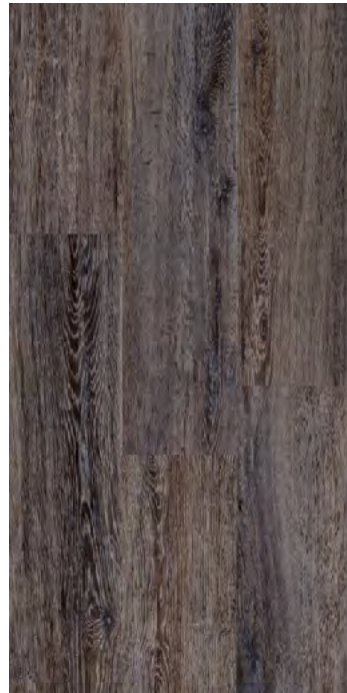

CERUSED OAK
270265014 DENIM



STOKES RANGE
270265017 DUSK

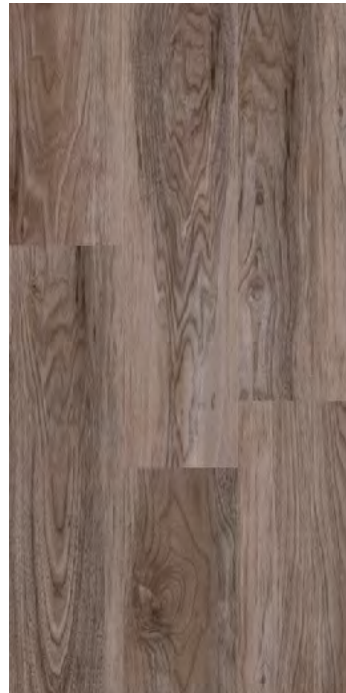

TANNIN WALNUT
270265016 GRIS



VISTA OAK
270265015 LIMED NATURAL



MILLED OAK
270266018 COPPER



SPICEBARK HICKORY
270266017 COMINO



SPICEBARK HICKORY
270266016 FUMED



WEST OAK
270266024 DRIFT



WEST OAK
270266022 LOFT



WEST OAK
270266021 NATURAL

Size: 7"x60"
Construction: Rigid Core Vinyl Tile
Wear Layer Thickness: 20 mil wear layer, 0.197" (5mm) overall thickness
Edge Treatment: Microbeveled
Wear Warranty: 15 year

Victory®

Victory is truly unique. Handcrafted in Florence, Alabama, USA, the manufacturing process results in a product in which no two tiles are alike. In addition to its distinctive appearance and vast color options, LVT from the Victory is some of the most durable in the industry.

- 202 Brites
- 202 Chroma
- 204 Coral Reef
- 206 Magics
- 209 Mineral Chip



CHROMA: ORCHID, EBONY; CORAL REEF: ARCTIC; CONTOUR MODERN WOOD: LOFT OAK, WHISPER

ENVIRONMENTAL DATA

- Carbon Neutral
- Phthalate free
- FloorScore certified
- Follows Cradle to Cradle® principles: 100% of ingredients used have been assessed by 3rd party, EPEA for environmental and human health impacts
- Meets CDPH standard method v1.2 2017
- Made in USA
- Industry Wide EPD
- Meets LEED v4
- 100% Recyclable through Tarkett's ReStart® program



INSTALLATION OPTIONS

Our hard surface products can be installed in numerous patterns, providing endless design possibilities from a wide range of styles. Familiarity with installation methods is essential, and so we ensure that detailed, easy-to-follow installation instructions are available for every method and every product.

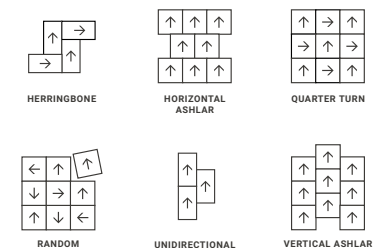



BRIGHTS
VBR 2002 SHOCK ME PINK

BRIGHTS
VBR 2004 CITREUSE

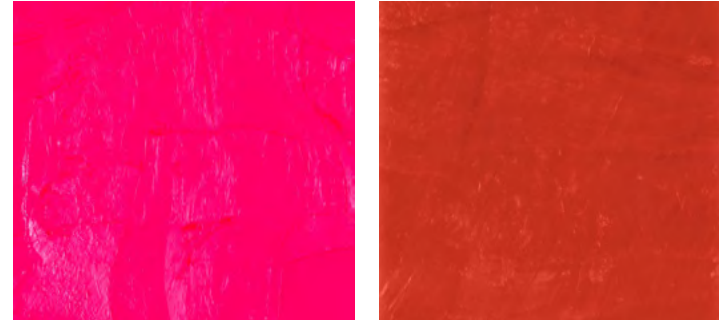

BRIGHTS
VBR 3007 DAZZLBERRY

CHROMA
VCM 0100 PERSIMMON

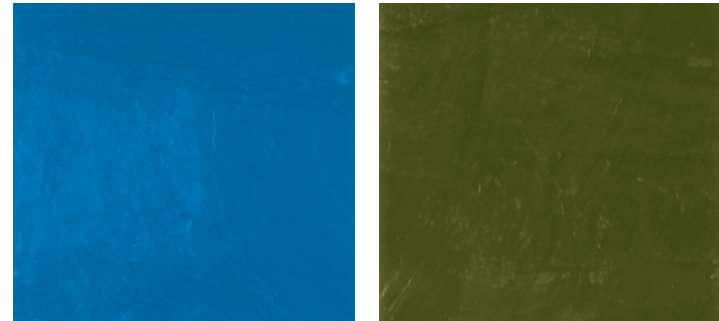

CHROMA
VCM 0110 CATALINA

CHROMA
VCM 0112 CACTUS

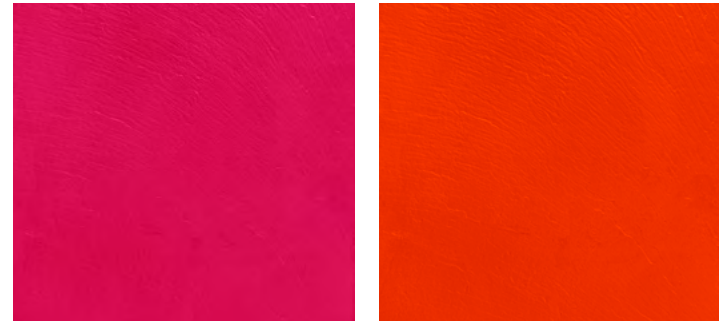

CHROMA
VCM 0201 VALENTINE

CHROMA
VCM 0203 TANGELO



BRIGHTS
VBR 2006 ABLAZE

BRIGHTS
VBR 3001 ENVY

BRIGHTS
VBR 3003 PLUMASTIC

BRIGHTS
VBR 3005 FANTANGO



CHROMA
VCM 0102 CRANBERRY

CHROMA
VCM 0104 VAZE

CHROMA
VCM 0106 SHAMROCK

CHROMA
VCM 0108 ORCHID

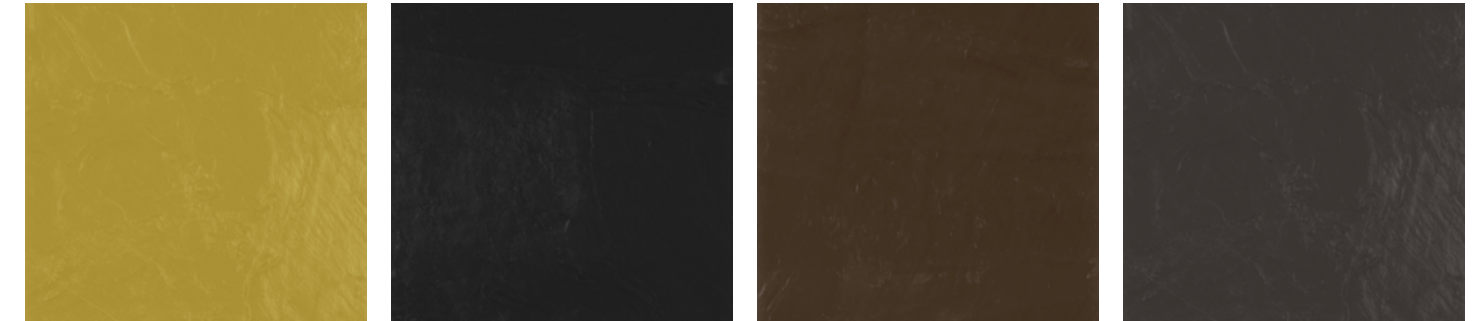

CHROMA
VCM 0114 CHARLOCK

CHROMA
VCM 0116 PEPPERCORN

CHROMA
VCM 0118 JAVA

CHROMA
VCM 0120 EBONY



CHROMA
VCM 0205 MARIGOLD

CHROMA
VCM 0207 LEPRECHAUN

CHROMA
VCM 0209 EVERGREEN

CHROMA
VCM 0211 CYAN

Sizes: 6"x36", 9"x36", 12"x12", 12"x18", 12"x36", 18"x18", 18"x36", 36"x36"
Construction: Homogeneous Vinyl Tile
Wear Layer Thickness: 0.120" (3mm) overall thickness
Standard Emboss: Slate (SS)
Edge Treatment: Square Edge (SE)
Wear Warranty: 20 year



CHROMA
VCM 0213 PERIWINKLE



CHROMA
VCM 0215 LAPIS



CHROMA
VCM 0217 MIDNIGHT



CHROMA
VCM 0219 EGGPLANT



CHROMA
VCM 0221 STARDUST



CHROMA
VCM 0223 METROPOLIS



CHROMA
VCM 0225 WILD OATS



CHROMA
VCM 0227 FROTH

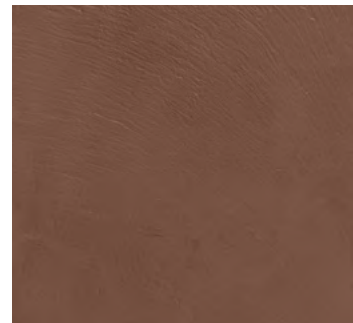

CHROMA
VCM 0229 CLOVE

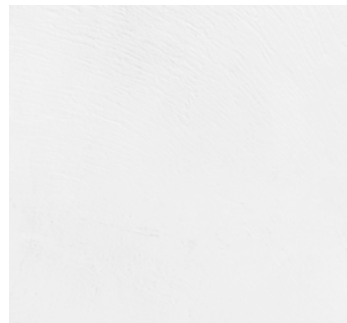

CHROMA
VCM 0231 GLACIER

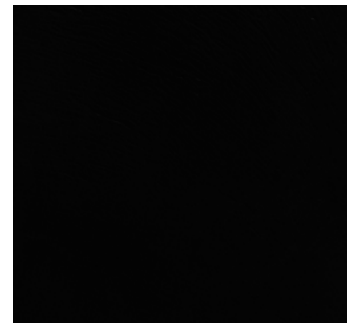

CHROMA
VCM 0233 OUTER SPACE

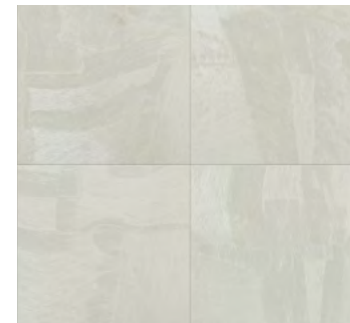

CORAL REEF
VCR 0001 ARCTIC

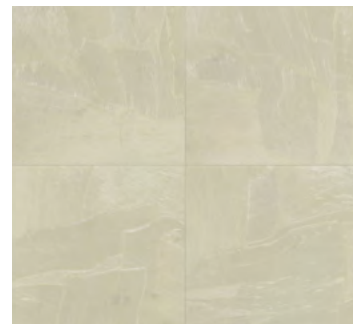

CORAL REEF
VCR 0003 PEARL

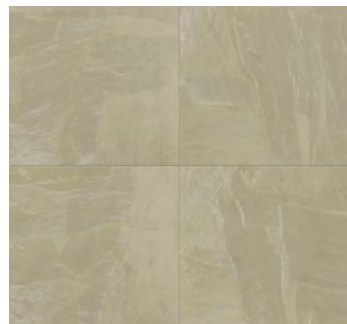

CORAL REEF
VCR 0015 BEACH MOSS

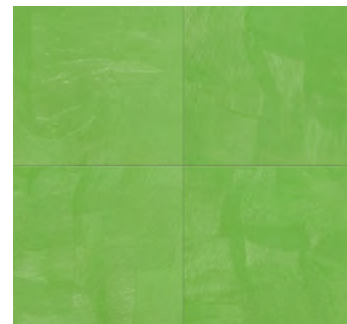

CORAL REEF
VCR 0019 TROPICANA



CORAL REEF
VCR 0029 VIOLET RAIN



CORAL REEF: ARCTIC, PEARL; MAGICS: FLORENTINE BRASS



MAGICS: VMG 8028 SMOKEY QUARTZ

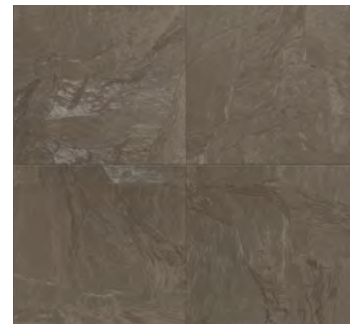

CORAL REEF
VCR 0035 WINDRIFT

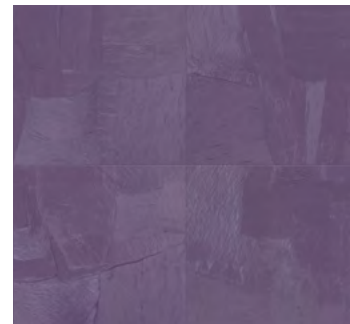

CORAL REEF
VCR 0039 BAY GRAPE



CORAL REEF
VCR 0061 SEASPRAY



CORAL REEF
VCR 0063 OCEAN BLUE

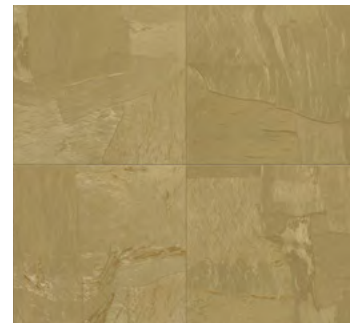

CORAL REEF
VCR 0070 GOLD DUST

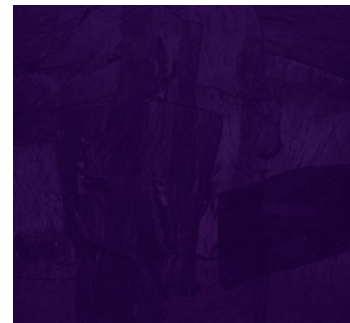

CORAL REEF
VCR 0071 PURPLE HAZE

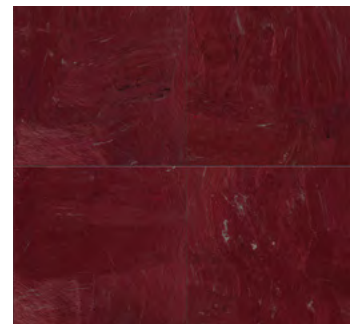

MAGICS
VMG 8011 CABERNET



MAGICS
VMG 8012 AUBERGINE

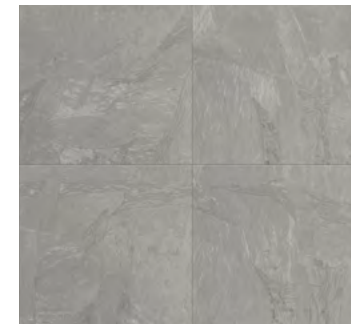

CORAL REEF
VCR 0051 MOONDANCE

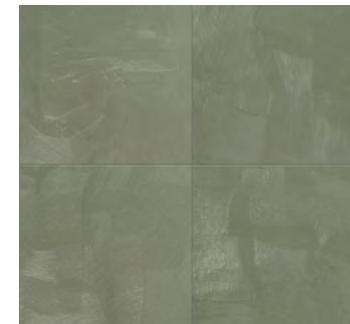

CORAL REEF
VCR 0053 SANDCASTLE

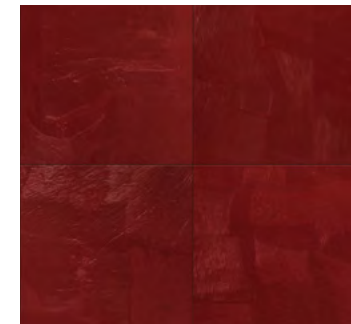

CORAL REEF
VCR 0055 MARS RED



CORAL REEF
VCR 0060 KIWI



CORAL REEF
VCR 0064 MYSTIC SEA



CORAL REEF
VCR 0065 BLACK PEARL

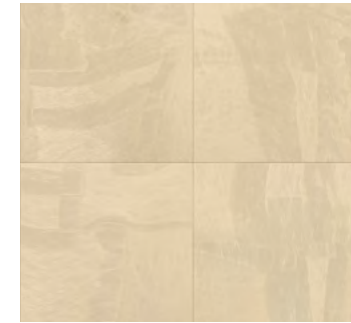

CORAL REEF
VCR 0066 CHAMPAGNE



CORAL REEF
VCR 0068 MIST



CORAL REEF
VCR 0081 CERISE



CORAL REEF
VCR 0083 ARUBA



CORAL REEF
VCR 0085 AQUARIUS



MAGICS
VMG 8010 FLORENTINE BRASS



MAGICS
VMG 8013 METALLIC BLUE



MAGICS
VMG 8014 BALTIC

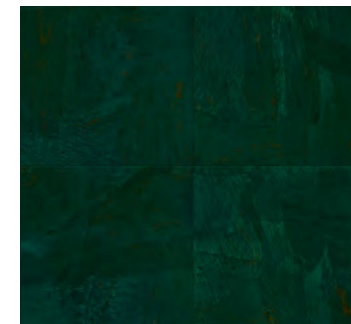

MAGICS
VMG 8015 EMERALD

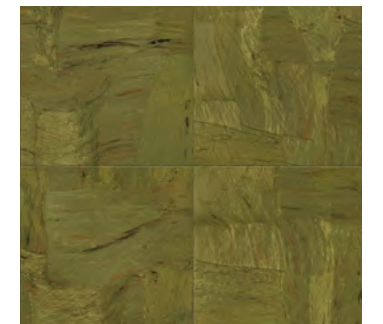

MAGICS
VMG 8016 FOOLS GOLD



MAGICS
VMG 8017 COPPER



MAGICS
VMG 8018 SILVER

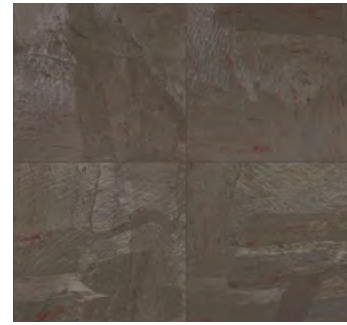

MAGICS
VMG 8020 LEAD

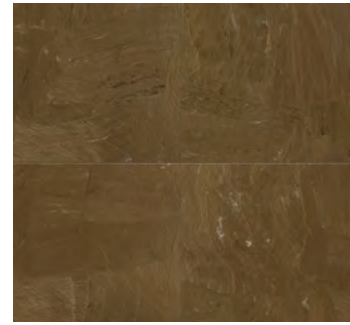

MAGICS
VMG 8025 VERMEIL

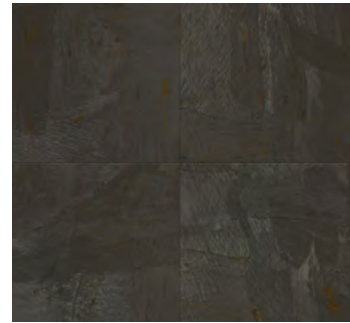

MAGICS
VMG 8027 CHARCOAL

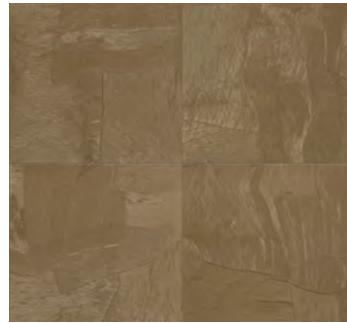

MAGICS
VMG 8028 SMOKEY QUARTZ

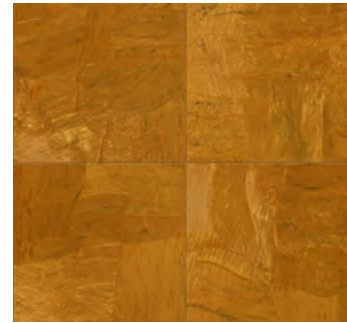

MAGICS
VMG 8029 CITRINE



MAGICS
VMG 8030 MALACHITE

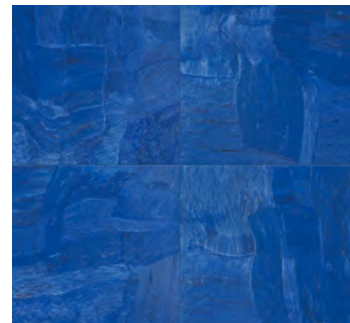

MAGICS
VMG 8031 SAPPHIRE

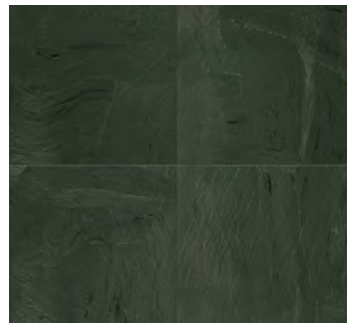

MAGICS
VMG 8032 JADE

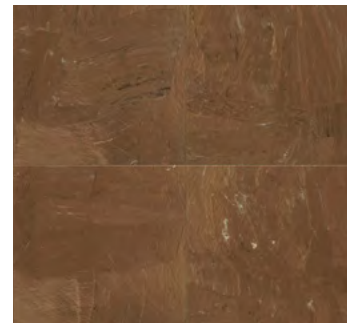

MAGICS
VMG 8034 TOPAZ



MAGICS
VMG 8036 OLIVINE



MAGICS
VMG 8042 JASPER

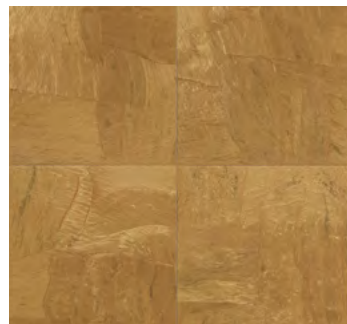

MAGICS
VMG 8044 SUNSTONE



MINERAL CHIP
VMN 3114 EMPIRE

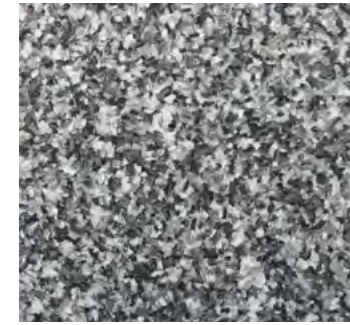

MINERAL CHIP
VMN 3116 OBSIDIAN



MINERAL CHIP
VMN 3120 STARRY



MINERAL CHIP
VMN 3122 SUNDANCE



MINERAL CHIP
VMN 3124 BRONZITE



MINERAL CHIP
VMN 3126 DEMURE



MINERAL CHIP: VMN 3114 EMPIRE

Sizes: 6"x36", 12"x12", 12"x18", 18"x18"
Construction: Homogeneous Vinyl Tile
Wear Layer Thickness: 0.120" (3mm) overall thickness
Standard Emboss: Granite (JS)
Edge Treatment: Square Edge (SE)
Wear Warranty: 20 year

Standard Packaging and Sizing

Sizes are style specific. Refer to individual style pages for specific size availability.

CONTOUR®, VICTORY® AND ID LATITUDE™

TILES

Sizes:	12"x12"	12"x18"	12"x24"	12"x36"	18"x18"
Pieces per carton:	45	30	18	15	20
Sq ft per carton:	45	45	36	45	45
Weight of carton:	45	45	36	45	45
Cartons per pallet:	54	45	72	45	60

Sizes:	18"x36"	9"x36"	36"x36"
Quantity:	10	20	10
Sq ft per carton:	45	45	90
Weight of carton:	45	45	90
Cartons per pallet:	40	60	20

PLANKS

Sizes:	4"x36"	6"x36"	6"x48"	7.2"x48"
Quantity:	45	24	18	15
Sq ft per carton:	45	36	36	36
Weight of carton:	45	36	36	36
Cartons per pallet:	40	66	72	60

ADAPTT™

	Stonewalk	Woodlot	Woodlot
Sizes:	36"x36"	6"x36"	7.25"x48"
Pieces per carton:	4	16	10
Sq ft per carton:	36	24	24.2
Weight of carton:	61	41	41
Cartons per pallet:	36	45	55

PROGEN™

Sizes:	5"x48"	7"x48"	7"x60"
Quantity:	16	12	10
Sq ft per carton:	26.68	28.52	29.61
Weight of carton:	42	344	45
Cartons per pallet:	56	50	40

Public Space

PRODUCT	STYLE #	PAGE
Alchemy I C	D1438	10
Alchemy II	D1439	11
Alchemy III	D1454	12
Classic I C	100LP	16
Classic II	101LP	17
Classic III	102LP	18
Classic IV	103LP	19
Classic V	104LP	20
Divergence I C	V101	24
Divergence II	V114	25
Divergence III	V63	26
Escapade I C	4005	30
Escapade II	4006	31
Escapade III	4007	32
Escapade IV C	4008	33
Intertwined I C	E215	36
Intertwined II	E201	37
Luna I C	D1443	40
Luna II	D1446	41
Luna III	D1442	42
Paradigm I C	IN106	46
Paradigm II	IN105	47
Paradigm III	IN103	48
Paradigm IV	IN104	49
Saltmarsh I C	110D	52
Saltmarsh II	111D	53
Saltmarsh III	112D	54
Saltmarsh IV	113D	55

PRODUCT	STYLE #	PAGE
Solid Colors	738S/728S	78
Surf I C	DA001	58
Surf II	DA002	59
Surf III	DA003	60
Surf IV	DA004	61
Surf V	DA005	62
Terra I C	100N	66
Terra II	101N	67
Terra III	102N	68
Terra IV	103N	69
Terra V	104N	70
Trace I C	4010	74
Trace II	4011	75
Trace III	4012	76
Trace IV	4013	77

Guest Room

PRODUCT	STYLE #	PAGE
Analogy	967	84
Aria	DY51	85
Bar None	364	86
Candid	LC51	87
Cherish	302	88
Detour	E92	89
Divergence IV	IN147	90
Eden Rock II	115D	91
Etched	564	92
Grace	LC50	93
Honest	LC39	94
Jute	E77	95
Karma	360	96
Lavo II	114D	97
Liv	365	98
Monaco	980	99
Network II	116D	100
Plateau	E99	101
Pure	965	102
Regal	109D	103
Rune	D1263	104
Seagrass	107D	105
Spirited	306	106
Status	DY347	107
Stellar	D1451	108
Tellus	100D	109
True	LC25	110
Vintage	105D	111

Stacy Garcia

PRODUCT	STYLE #	PAGE
Archetype	SG540	114
Atlantis	SG620	115
Blend	SG525	116
Composite II	SG545	117
Fizz	SG275	118
Fluid Lines	SG535	119
Groove	SG175	120
Mesa	SG225	121
Stix	SG475	122
Structure	SG190	123

Carpet Tile

PRODUCT	STYLE #	PAGE
Bindery	11501	128
Vellum	11500	129
Cache Tweed	A0002	130
GeoKnit	10887	131
Loop Stitch	A0005	132
Savant	11449	133
Saveur	G0041	134
Substance	11442	135
Abrasive Action II	02578	136
Assertive Action	04837	137
Assertive Rib	04838	139
Assertive Stria	04839	140

LVT

COLLECTION	PRODUCT	PAGE
Adaptt™ Stone	Stonewalk	148
Adaptt™ Wood	Woodlot	149
Contour® Abstract	Asphalt	154
Contour® Abstract	Broadcloth	154
Contour® Abstract	C-Stamped	155
Contour® Abstract	Chenille	156
Contour® Abstract	Color Beam	157
Contour® Abstract	Color Pop	157
Contour® Abstract	Color Weave	160
Contour® Abstract	Filament	161
Contour® Abstract	GeoGrid	162
Contour® Abstract	Illusion	163
Contour® Abstract	Rays	164
Contour® Abstract	Substrate	165
Contour® Abstract	Woven Reed	166
Contour® Stone	Concrete	167
Contour® Stone	Fossil Stone	169
Contour® Stone	Legacy Stone	169
Contour® Stone	Modern Stone	169
Contour® Stone	Passageway	169
Contour® Stone	Rust Rings	170
Contour® Stone	Solstice	170
Contour® Stone	Vestige	171
Contour® Wood	Antique Wood	172
Contour® Wood	Exotic Wood	175
Contour® Wood	Grand Ash	177
Contour® Wood	Modern Wood	179
Contour® Wood	NuGrain	180
Contour® Wood	Spalted	182
Contour® Wood	Townhall	183
Contour® Wood	Wildwood	184

LVT (continued)

COLLECTION	PRODUCT	PAGE
iD Latitude™ Abstract	Colorgrain	188
iD Latitude™ Abstract	Finelines	188
iD Latitude™ Abstract	Stria Marble	188
iD Latitude™ Abstract	Texgrain	188
iD Latitude™ Stone	Concrete	189
iD Latitude™ Stone	Latitude Stone	189
iD Latitude™ Wood	Latitude Wood	190
ProGen™	Brushed Pine	197
ProGen™	Cerused Oak	197
ProGen™	Durham Pine	196
ProGen™	Milled Oak	199
ProGen™	Red Oak	196
ProGen™	Rock Maple	196
ProGen™	Stained Maple	196
ProGen™	Stokes Range	198
ProGen™	Spicebark Hickory	199
ProGen™	Tannin Walnut	198
ProGen™	Vista Oak	198
ProGen™	West Oak	199

COLLECTION	PRODUCT	PAGE
Victory®	Brights	202
Victory®	Chroma	202
Victory®	Coral Reef	204
Victory®	Magics	206
Victory®	Mineral Chip	209



Tarkett Hospitality
285 Kraft Drive
Dalton, GA 30721
800.871.3211

www.tarketthospitality.com

©2022 Tarkett North America

CAT22